NEBRASKA: Generally fair Friday. Somewhat cooler east portion. Saturday partly cloudy. Warmer west and north. Highs Friday 60 west to 65-70 east.

THE LINCOLN STAR

HOME EDITION

Police 2-6844 Telephone 2-1234 Fire 2-2222

FIFTIETH YEAR LINCOLN, NEB., FRIDAY MORNING, OCTOBER 5, 1951 FIVE CENTS

Gabrielson Tried To Aid RFC Man

Farm Review Might Prove Any Viewpoint

Farmers' Opinions Of Ag Policy Run Full Range Of Possibilities

By HOMER FINE
(Farm Editor, The Star)

Grass roots suggestions for improving functions of a dozen department of agriculture agencies—solicited locally recently under the title of Family Farm Policy Review—will be used to prove a lot of different things.

A survey of 70 reports submitted so far from Nebraska counties, in fact, indicates suggestions made at local meetings will be used to prove some personal views held by a number of government officials and private writers who have definite ideas to push.

Farmers in the state can expect to find themselves lined up solidly behind suggestions to: (a) abolish the production marketing administration; (b) abolish the soil conservation service; (c) combine the PMA and SCS; (d) double the PMA's appropriations; (e) double the SCS's appropriations; and (f) leave both as they are—depending on who interprets the reports.

Suggestions made for other agencies of the department of agriculture could be similarly interpreted.

Grass Roots Sample

Secretary of Agriculture Charles Brannan asked for grass roots suggestions on how the service rendered by the department's 12 agencies could be improved. Meetings held by local mobilization committees, made up of representatives of agriculture department agencies in the counties, took the sampling.

Criticism of the Family Farm Policy Review flared up at once, branding the method "undemocratic," and the purpose "political." The county committees, headed by county PMA chairmen, had their orders, and like it or not, they could do nothing but hold the meetings. Much criticism was voiced about the department "investigating itself" rather than having it done by an independent agency.

The county reports, summarized and signed, were sent to the state mobilization committee where they are to be summarized into state reports and sent to Washington in about a week.

As public records, the county reports are open for inspection. Each of the department of agriculture agencies are listed, in most cases where directions were followed, with "recommended changes and improvements" as well as portions of programs which should be retained or abolished in each agency.

Sent To Washington

The state mobilization committee is covered because the county reports will be sent to Washington with the state summary. But anyone could find evidence to prove any point he chooses.

An example is Seward county, Nebraska, where 11 recommendations concerning the PMA were made. A farmer thought the PMA should be abolished. His wife suggested the same. Four farmers thought the agency "good as is." One farmer suggested combining the PMA and SCS, while another thought the two agencies should work closer together. Still another suggested eliminating PMA's Group two practices and keeping Group one. A farmer suggested that PMA committeemen be elected on a 1-2-3-year basis, and the eleventh suggestion was to continue as at present.

Multiply that nearly a hundred times for the grass roots reaction to one agency and consider that each county had suggestions for most of the 12 department of agriculture agencies. That would make a maximum of about 12,000 suggestions to pick and choose from in any of the 48 states.

There was criticism and there was praise and there were recommendations for changing every one of the department of agriculture agencies. Some were undoubtedly offered because of selfish interests, but many others were prompted by the needs of the county, the state or the nation.

Peterson Is Still Silent About Plans

. . . Election Not Set

Gov. Val Peterson, after flying in late Thursday from the Gatlinburg, Tenn., National Governors' conference, kept his lips tightly pressed together regarding his immediate political plans and naming of a date for a special Third district election to select the late Rep. Karl Stefan's successor.

But speculation was that the election will take place Nov. 13, with special party conventions to select candidates on Oct. 9—next Tuesday.

Peterson issued a sharp "no comment" to all political questions on his arrival in Lincoln. He said he "would not consider" naming an election date, or even think about it, until after Stefan's funeral at Norfolk Saturday. He will attend the funeral.

Accepted Chairmanship

When asked if his acceptance of chairmanship of the Governors' conference for the next year had any "political significance," he again said "no comment."

There has been considerable speculation about Peterson's intentions. He has been mentioned as a possible opponent to Sen. Hugh Butler in the 1952 republican primary. But after Stefan's death in Washington Tuesday, talk has shifted to the possibility of the governor's running for the vacated office.

On the other hand, his acceptance of the conference chairmanship might indicate he intended to remain as chief executive through 1952, eliminating the possibility of his running for congressman.

Lines Drawn

In the meantime, politicians of both parties began to draw battle lines for the short term election, which might well be held Nov. 13, if Gov. Peterson concurs.

Attorney General C. S. Beck Thursday suggested that date. He said law requires that candidates be nominated at party conventions the fifth Tuesday preceding the election. If conventions were held next Tuesday, Oct. 9, the election could be Nov. 13.

The state democratic executive committee laid plans to hold a session in Lincoln Friday to discuss district convention plans. The conference will be at the Lincoln hotel starting at 2 p. m., Chairman William Meier, Minden, said.

At least 10-days notice of the election must be given, Beck said. The attorney general announced that delegates to the last post-primary conventions are still in office, so they would serve as delegates to the special district conventions to choose party candidates for Stefan's office.

GRIM REMINDER—A Second division soldier bows his head and adjusts his helmet to avoid looking at the body of a dead G.I., wrapped in a shelter half, after he had been brought down off Heartbreak ridge on the east central front in Korea. | *The three rain-soaked GIs trudge on down the road to the rear area and a two-day rest, after spending two weeks in the line during the height of the bloody "Battle on the Ridge." (AP Wirephoto Friday Night.)*

—Allied Drive Gains Up To Four Miles—

Reds Hurl A Vicious Counter Attack At UN

Huge British Centurion Tanks Pace Smash By 100,000 Allied Soldiers

U. S. EIGHTH ARMY HEADQUARTERS, Korea—(Friday)—(AP)—Chinese reds surged down from their hilltop bunkers today and attacked U.S. positions in waves on the flaming western front.

The rels were fighting furiously to crack the allied line, which was rolled forward as much as four miles in two days of a roaring autumn offensive. The allies kicked off their drive Wednesday with 100,000 troops from nine nations paced by mammoth British Centurion tanks.

The cavalry division troops fought off the Chinese counter attacks throughout the night. But the reds still were pressing their attack at daybreak. The action raged southwest of Chorwon.

A battalion of 1,000 reds spearheaded the attack, which began at 2:40 a.m. (11:40 a.m. CST, Thursday). When the Americans beat off the first wave of attackers, the reds stepped up their strength to 3,000 men.

A general headquarters communique said only that allied troops hurled back several communist counter attacks.

It is said the allies were continuing their drive on the central and west-central fronts against "considerable enemy resistence."

The 100,000-man allied offensive, spearheaded by the British Commonwealth and U. S. Third division, had blasted two deep dents in the Chinese defenses of western Korea Thursday.

Stubborn communist counter-attacks elsewhere along the 40-mile-wide active front either stopped the United Nations forces cold or limited the advance to scanty yards.

At the two places where the allies penetrated, the advance totalled four miles in two days.

The reds fought fiercely from eight-foot-thick log bunkers and deep foxholes on wooded slopes.

Three American divisions, the First cavalry, Third and 25th, the South Korean First division, the 25,000-man British Commonwealth division and Turkish, Greek and Filipino brigades made up the attacking force.

Heavily censored field dispatches gave no indications of casualties on either side. Captured communists, however, appeared dazed and numb by 36 hours of artillery preparation and two days of incessant shelling during the allied advance.

FIFTH AIR FORCE HEADQUARTERS, Korea — (Friday) — (INS) — One Russian-made jet was shot down and another damaged today in two separate all-jet air battles involving 136 American and communist aircraft over northwest Korea. The air force did not report any allied losses.

Stefan's Body Arrives Omaha

OMAHA. —(AP)— The body of Rep. Karl Stefan of Norfolk was returned to Nebraska Thursday night for burial.

The body arrived in Omaha and will be taken to Norfolk Friday. It was accompanied by Sergeant-at-arms Landon Mitchell of the house of representatives.

Editor Harrison Dies

DAVENPORT, Ia. —(AP) — Hugh Harrison, a newspaperman for more than half a century, died Thusday in a Davenport hospital. He was 77.

Harrison, who retired as managing editor of the Davenport Democrat last July after 49 years of service on that newspaper, underwent a major surgical Monday.

Unconscious N.U. Freshman Is 'Acutely Ill'

An 18-year-old freshman student at the University of Nebraska was described Thursday night as "quite acutely ill" by his physician at Lincoln General hospital. The youth has been unconscious since he was discovered by a fraternity brother early Wednesday evening.

"We have not as yet completed a diagnosis," the doctor said.

The youth, Scott Judd of Kankakee, Ill., had apparently gone to bed sometime late Wednesday afternoon, according to his fraternity brothers at 715 North Sixteenth.

Ben Zennicker, a pledge brother, discovered Judd about 7:30 p.m. After attempts to awaken him failed, an ambulance was called and he was taken to the hospital.

His parents, Dr. and Mrs. Delbert Judd, were notified, and Dr. Judd arrived early Thursday morning on a chartered airplane. Mrs. Judd arrived later in the day.

Republican Chairman Sharply Lectured By Senator Nixon

GOP Chief Admits To Investigators He Attempted To Get Presidency Of Stock Exchange For RFC Director Gunderson

WASHINGTON — (AP) — Republican National Chairman Guy Gabrielson testified Thursday he tried to get the presidency of the New York stock exchange for an RFC director last year. Sen. Nixon (R-Calif.) lectured him sharply for the effort.

Gabrielson said he acted in behalf of Harvey Gunderson, a republican member of the RFC board, who left it last Oct. 12.

Nixon told his party chief that his sponsorship of Gunderson "certainly creates a bad impression," since Gabrielson's gas refining company then owed the Reconstruction Finance corporation $18,500,000.

Act of Impropriety

The implication is that "it was an act of impropriety," Nixon added, "if at any time Gunderson was in a position to do anything for the company," Carthage Hydrocol, Inc.

The lecture took place before the senate's investigating subcommittee, of which Nixon is a member. The committee is beginning an inquiry into Gabrielson's relations with the RFC and other government agencies since he became republican party chairman.

Gabrielson acknowledged that he probably had 15 contacts with Gunderson after he became republican national chairman. All his telephone calls and luncheons, he testified, dealt with the Carthage Hydrocol loans.

The GOP chief also said he had once seen Harley Hise, former RFC chairman, and several other RFC officials about the loans.

Didn't Get Exchange Post

Wednesday the senate group recessed an investigation of the relations of William M. Boyle, jr., democratic national chairman, with the RFC and related matters.

Gabrielson acknowledged Thursday that he had recommended Gunderson for the stock exchange post last year. He testified that he was not engaged in any active loan negotiations with the RFC or Gunderson in the particular period.

Gunderson, he related, was about to leave the RFC because President Truman had decided not to reappoint him as one of the two republican directors. This was in October, 1950.

Gabrielson said he was "glad to help" Gunderson, but "I was unable to do very much." Gunderson did not get the exchange presidency.

—Cease Fire—

Pick Truce Site, Reds Are Told

'Must Be Located In No-Man's Land'

TOKYO—(Friday)—(AP)—Gen. Matthew B. Ridgway invited the communists Thursday night to pick a site in no-man's land for immediate resumption of Korean truce talks.

The next move was now up to the reds again.

The allied proposal came two hours after release here of the reds' flat refusal to accept Ridgway's offer made a week ago to move the talks from Kaesong to Songhyon, a ruined village in no-man's land.

The communist message, ending a seven-day silence by the reds, again proposed the armistice delegates return to Kaesong.

The deadlocked truce talks were suspended by the communists Aug. 23 when they charged an allied plane bombed and strafed the neutral zone.

Ridgway in his brief message to the Chinese and North Korean commanders reiterated that his U.N. command finds red-controlled Kaesong an unsuitable place for resuming the talks.

Noting the red rejection of his proposal to meet at Songhyon, he said, "I propose that our delegations meet at a site selected by you and acceptable to me approximately midway between our respective front lines . . ."

Ridgway insisted that the talks must be conducted in "an area which is not under the exclusive control of either side."

Truck Kills Trenton Girl

TRENTON, Neb.—(AP)—A 7-year-old Trenton, Neb., girl was killed Thursday when she was run over by a gravel truck at a street intersection in the main part of Trenton.

Sheriff A. L. Porter said the victim was Patty Kennedy, daughter of Mr. and Mrs. Richard Kennedy. The sheriff identified the truck driver as Mrs. Daisy Trask, who drives a truck for her husband, operator of a gravel company.

The girl was crushed beneath the dual wheels of the loaded gravel truck.

Auto Accident Victim Is Now 'Very Critical'

Air force Pvt. Bill Coleman, 22, of Carswell air force base, Fort Worth, Tex., was in "very critical" condition at Veterans hospital Thursday night, according to authorities.

A hospital spokesman said Coleman was in severe shock, had fractures of the left leg, a broken arm, and skull and internal injuries.

His car was completely demolished Wednesday evening when it was sideswiped by a truck four miles east of Lincoln on Highway 34, according to the state patrol. Coleman was enroute to visit his sister and brother-in-law, Mr. and Mrs. Ralph Shreve of 725 J street.

Another car, driven by O. A. Colin of Elmwood, was also struck by the truck, driver of which was Donald J. Kroese, 22, Weeping Water.

Talkative Gambler Is Rubbed Out

Willie Moretti Slain By Four 'Friends'

CLIFFSIDE PARK, N. J. — (AP)—Glib-tongued Willie Moretti, pal of underworld kingpins, was silenced Thursday by the guns of four men who joked with the big-time gambler just before the triggers were squeezed.

Authorities said the pudgy, balding chatterbox, who once boasted he'd never be murdered, had been "taken for a ride by his friends."

Shot twice in the head, Moretti was found sprawled on a tile floor of a small restaurant. A waitress, who had gone into the kitchen just before the shooting, discovered the body beside a small, square-topped table.

Slayers Flee

The four men had fled. Strewn on the floor were four .38 calibre shells, indicating an automatic pistol had been the death weapon.

A racing form, a cup of coffee, two smoking cigarets and a small brown cigar were atop the blood-flecked restaurant table. Moretti had $2,000 in cash in his pockets.

Moretti, an intimate of the late Al Capone, Frank Costelio and Joe Adonis, had been perhaps the most talkative witness to appear before the senate crime investigating committee. Former mayor O'Dwyer of New York told the committee Willie was one of the directors of Murder, Inc.

Sen. Kefauver (D-Tenn.), former chairman of the committee, told of the slaying by a senate reporter, said "It is prety clear that Moretti talked too much and had been talking too much for too long x x x He was one of the most co-operative witnesses we heard."

Gary Campbell, Run Over While Riding, Still Unconscious After Three Weeks

Gary Campbell, the 10-year-old Ashland youth hurt when a car struck the pony he was riding, was still unconscious Thursday night at Bryan Memorial hospital, three weeks following the accident.

The boy's doctor said Thursday night he was "quite a bit improved." He has responded somewhat to treatment, and "we think he can hear and recognize his parents," the doctor said.

"However, he has at no time regained consciousness."

He received a skull fracture and a severe concussion from the mishap.

His parents, Mr. and Mrs. Glenn Campbell, have been at his bedside almost constantly since the accident. Mr. Campbell, a carpenter with a local construction firm, left his son's bedside to go to work for the first time Monday.

As soon as he gets off work now, he meets his wife at the hospital. "We still stay all night once in awhile," he told The Star.

The accident happened when Gary, traveling north in Ashland on his pony, Smokey, was struck by a teenager's westbound car. The state patrol said the setting sun blinded the driver and he didn't see Gary and Smokey cross the street in front of his car.

The car dragged the pony only a short distance but carried Gary a total of 67 feet. The brown-and-white animal had to be destroyed.

In the meantime, Mr. Campbell has promised himself Gary will have another pony when he recovers.

Stander Estate Makes $37,000 Wesleyan Gift

Nebraska Wesleyan university has received a gift of $37,000 from the estate of the late James Stander of Louisville, it was reported to the N.W.U. board of trustees Thursday.

The money will be used to establish a James Stander chair of business administration and economics, Chancellor Carl C. Bracy said.

Dr. Bracy revealed the gift at the annual fall meeting of the board, pointing out that the endowment funds for Wesleyan now total $1,025,035.64.

However, Dr. Bracy also pointed out that an endowment of this size does not mean that Wesleyan has a $1,025,035.64 cash fund which can be used for necessary expenses as officials wish, but only the interest of four per cent annually is available in the form of expendable cash resources.

Mr. Stander, a lifelong resident of the Louisville community, was also a lifelong Methodist and an active participant in the church program of the Louisville church.

Dr. Bracy said this gift insures strengthened business administration and economics department at Nebraska Wesleyan. He said steps will be taken immediately to improve the character of the offerings in that area of study.

(Another story on Wesleyan Trustees meeting appears on page 3).

'Boomerang Book' Shows Nebraskan Contributions To C.R.O.P. Welcome

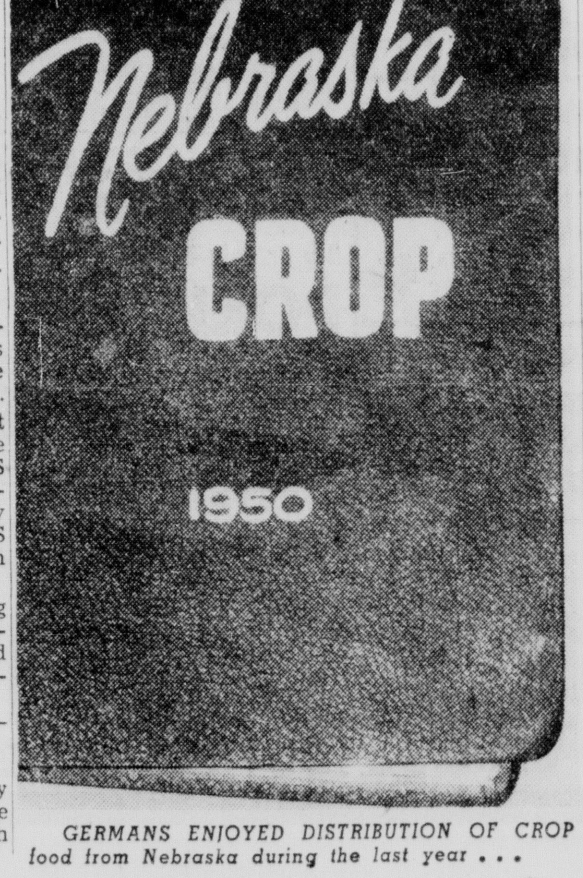

GERMANS ENJOYED DISTRIBUTION OF CROP food from Nebraska during the last year . . .

'Thank You', Say Pictures And Stories By Gift Recipients

A picture-filled "Boomerang Book," sent overseas with a shipload of CROP food contributed by American farmers last year, has made the loop and returned to Nebraska.

The big book is a first hand record of the distribution of grain collected by the Christian Rural Overseas Program, and distributed free to impoverished regugees, the famine stricken and to victims of war in Germany.

Almost a year ago, on United Nations day, the Friendship Food Ship carrying a carload of Nebraska grain as a part of its relief cargo, sailed from Chicago. The Boomerang Book went along, partly filled with pictures, stories and letters depicting how and where the grain came from.

In Europe, the Boomerang Book was circulated through relief agencies where CROP food was distributed to hungry orphans, widows and the aged. Pictures, clippings from the German press and personal letters of gratitude for the food from Nebraska were added to the Boomerang Book.

"Thank you, Nebraskans," is the content of the stories, pictures taken at church-sponsored relief stations, and posters drawn by German school children who received part of the food.

Typical is the caption beneath a picture of German girls having a party on bread made from CROP grain: "All these girls are refugee children, mostly orphans, or separated from their families, taken care of by Hilfswerk in the girls' boarding school of Pfarrkirchen. Nebraska helped Hilfswerk to give these girls an extra treat."

In most cases, the food was distributed by an agency of churches in the United States, including Catholic and Protestant. CROP is sponsored by Catholic Rural Life, Church World Service and Lutheran World Relief, and ships food to 29 overseas countries.

A short history of Nebraska, as well as the pictures of farmers collecting grain for CROP, and of the first load of CROP wheat leaving Byron to be loaded aboard the Friendship Food Ship at Chicago, went overseas in the Boomerang Book.

Nebraskans will be able to help extend a breath of democracy overseas again this year by contributing grain, livestock or cash to fill Friendship Food Ships. The CROP vessels are slated to leave a number of United States ports during United Nations week, Oct. 21-27.

Merlin Frantz, Nebraska CROP director, pointed out that CROP food contributed this harvest-season is urgently needed in many countries this year where war or famine have left people homeless, destitute refugees.

Livestock will play an important part in the CROP campaign for the first time this fall, Frantz said. Donated animals will be sold at local auction houses, where arrangements have already been made, with the proceeds going to buy processed meat and meat products for shipment as "Nebraska Livestock for World Relief."

Boomerang Books, Friendship Food Ships, Friendship Acres and Friendship Food Trains are all a part of the Nebraska CROP, known the world over as Christian democracy in action.

. . . and the "Boomerang Book," carrying proof of the gratitude, was returned to Nebraskans.

Norfolk Plant First To Face OPS Charges

OMAHA — (AP) — A petition for an injunction was filed Thursday against the Roman Packing company of Norfolk, Neb., by U.S. District Attorney Joseph T. Votava and the Office of Price Stabilization.

W. W. Keenan, district enforcement agent, said the petition is the first legal action taken in the Nebraska district by the OPS.

Keenan's affidavit charged that during the recent statewide slaughterhouse probe, three OPS agents discovered that the Norfolk plant had failed to comply with major provisions of the OPS meat control regulations, which have been in effect since May 1.

The specific charges, according to Keenan, are failure to keep records required by the OPS, and failure to follow prescribed weighing procedures.

Second Plaintiff In Lease Suit Allowed

OMAHA — (AP) — A second plaintiff is to be introduced in the action seeking to block state sale of school land leases at public auction.

A three-judge panel of federal judges granted permission Thursday to introduce the second plaintiff after Circuit Court Judge Harvey M. Johnson said an immediate injunction seemed unwarranted since the lease of the plaintiff, William Propst of Grant, is not one of the 130 to be processed Monday.

Another story appears on Page 5).

The Weather

NEBRASKA: Generally fair Friday. Somewhat cooler east portion. Saturday partly cloudy. Warmer west and north Saturday. High temperatures Friday 60 west to 65-70 east.

KANSAS: Fair Friday and cooler in the east. Saturday partly cloudy and warmer in the west. High temperatures Friday 60-70 northwest to near 75 in the southeast.

1:30 a.m.(Thur.)	62	2:30 p.m.	75
2:30 a.m.	62	3:30 p.m.	74
3:30 a.m.	59	4:30 p.m.	71
4:30 a.m.	63	5:30 p.m.	66
5:30 a.m.	59	6:30 p.m.	65
6:30 a.m.	61	7:30 p.m.	60
7:30 a.m.	61	8:30 p.m.	58
8:30 a.m.	63	9:30 p.m.	56
9:30 a.m.	66	10:30 p.m.	55
10:30 a.m.	68	11:30 p.m.	53
11:30 a.m.	70	12:30 a.m. (Sat.)	52
12:30 p.m.	72	1:30 a.m.	53
1:30 p.m.	74		

Highest temperature a year ago 64; lowest 47.
Sun rises 6:27 a.m.; sets 6:03 p.m.
Moon rises 11:59 a.m.; sets 8:43 p.m.
Normal October precipitation, 1:88 inches.
Total October precipitation to date, .86 inches.
Total 1951 precipitation to date, 40.54 inches.
Barometer reading at 1:30 a.m., 28.80.
Relative humidity at 1:30 a.m., 83 per cent.

Today's Chuckle

Horse: Things men work like so they can play them.
THE RE-SAW

At Coffmans Bakery
Angle Food Cake with cherry nut icing, 79c. Apple 'n Spice donuts doz. 60c. 138 So. 11th, 17th & South.—Adv.

See World Series at Lee's
And eat fried chicken. West Van Dorn near Pioneers Park.—Adv.

Only 62c This Week End
Frosty-Mountain Date-Nut Cake. Open every day—7 a.m. to 10 p.m. Wendelin's, 1430 South.—Adv.

Capron Sees End To Dip In Business

Transportation Slump Is Due To Controls, Smaller Crops, Rail Official Says

(Star Photo)
L. R. CAPRON

L. R. Capron, of Chicago, vice-president in charge of traffic for the Burlington railroad, told The Star Thursday that railroad officials have predicted an end to the present business dip by the end of the fourth yearly quarter.

Capron was in Lincoln on one of his regular inspection tours.

"The decrease in transportation business," said Capron, "is the result of smaller crops this year and the government controls on building. Lumber shipments, for instance, have been considerably curtailed in the last three or four months."

The Burlington executive found one note of relief in the downward business trend. "It has certainly been a pleasure," he said, "to travel the country and not be continually faced with a shortage of cars."

Capron decline to comment on the causes for the recent boxcar shortage. The business slump, he said, has helped solve the problem.

As to industry in general, Capron stated that while there has been quite an industrial expansion in the territory west of the Missouri river that the greatest increase has been in the Pacific coast states and Texas. That growth, he said, has come as the result of an increase in population.

Nebraska in particular, he said, could experience a major business boom if oil were found here to any great extent. Lincoln itself, he added, is getting its share of industrial expansion. Among such business developments he mentioned were Elgin Watch company, Goodyear Tire and Rubber company and Gooch's Mill.

Donald Marcellus Dies In N.Y.; Was With U.S. Chamber

Donald Marcellus, 59, U.S. chamber of commerce representative and former Lincolnite, died at his home in Forrest Hills, New York, Thursday.

Thomas R. Schavland, 1551 South Cotner, a brother-in-law of Marcellus, said funeral services will be held in Forest Hills, Friday. Burial will be Monday at Menomonie, Wis.

Marcellus lived at Brock, Neb., before entering the University of Nebraska in 1914. He joined the army in 1917 and was discharged in 1920 as a first lieutenant.

While attending the university, Marcellus was a member of Alpha Tau Omega fraternity and was active in the University Players.

Marcellus was employed by the veterans bureau in Lincoln after leaving the army. He later began service with the chamber of commerce.

Surviving are his wife, Louise, the former Louise Schavland; his mother, Brock, Neb.; a daughter, Mrs. Roger Laufer, Jackson, Tenn.; a son; two brothers, E. W. and Byrnne, Chicago; and two grandchildren.

Two Baseball Fans Die

CHICAGO — (AP) — Two baseball fans collapsed and died during the excitement of listening to Wednesday's Giants-Dodgers playoff game.

ADVERTISEMENT

Miss Claudia Pinza Compares Blue Bonnet —Loves It Best!

Accept an invitation from Claudia Pinza. Compare BLUE BONNET Margarine with *any* spread at *any* price. Like the singer and singer's daughter, you'll love the delicate, sunny-sweet *flavor* of this fine-quality *all vegetable* margarine. You'll appreciate BLUE BONNET's *nutrition.* No other spread for bread is richer in Vitamin A the year around! And you'll welcome its real *economy!* So buy BLUE BONNET and get "all 3"—Flavor! Nutrition! Econom-e-e!

ADVERTISEMENT

Happy Is The Day When Backache Goes Away . . . .

Nagging backache, loss of pep and energy, headaches and dizziness may be due to slowdown of kidney function. Doctors say good kidney function is very important to good health. When some everyday condition, such as stress and strain, causes this important function to slow down, many folks suffer nagging backache—feel miserable. Minor bladder irritations due to cold or wrong diet may cause getting up nights or frequent passages.

Don't neglect your kidneys if these conditions bother you. Try Doan's Pills—a mild diuretic. Used successfully by millions for over 50 years. It's amazing how many times Doan's give happy relief from these discomforts—help the 15 miles of kidney tubes and filters flush out waste. Get Doan's Pills today!

175 Orthopedic Leaders To Be At Meet Here

Approximately 175 doctors and leaders in orthopedic work are expected to attend the thirty-ninth annual Midwest Clinical Orthopedic Society convention in Lincoln Friday and in Omaha Saturday.

Lincoln doctors presenting exhibits at the Friday session illustrating advances made in orthopedic work are: J. E. M. Thomson, C. Fred Ferciot, W. W. Bartels, Frederick S. Webster, Fritz Teal, H. E. Mitchell and Frank P. Stone.

Dr. Thomson is former president of the midwest orthopedic group, which represents an area from the midwest states to the Atlantic coast and includes Canada from the Rockies to the east coast.

Friday's program includes a morning session at the Cornhusker hotel and an afternoon meeting at Veterans hospital. An evening banquet will be held at the Cornhusker. Dr. Thomson will entertain the 175 delegates at his home prior to Friday's banquet.

Attending the convention will be Dr. Luis Yglesies, a native of Cuba and an orthopedic surgeon in that country. Dr. Yglesies was once a faculty member of the University of Michigan, and is a past president of the society.

Officers are: Dr. George W. Egers, Galveston, Tex., professor of professional orthopedic service, president; Dr. Joseph Kulowski, vice-president and Dr. Claude N. Lambert, secretary-treasurer, Chicago.

Past presidents from this area are Dr. Thomson, Dr. H. W. Orr, Lincoln; Dr. J. P. Lord, Dr. Robert D. Schrock, and Dr. Herman F. Johnson, all of Omaha.

Wreck Fatal To Imperial Man

CULBERTSON, Neb.— (AP) — Jess Phillips, 58, of Imperial, was killed Thursday night when his pickup truck went out of control and plunged down a 60 foot embankment, Patrolman J. L. Nelson of McCook said.

The patrolman said the pickup truck upset and Phillips was killed outright. A passenger in the truck, Joe Dickey, suffered only shock.

Phillips operated a cesspool cleaning outfit.

The accident occurred on U. S. 34, about five miles west of Culbertson.

Phillips' death brings the Nebraska highway death toll for 1951 to 242, compared with 221 at this time last year.

New Presbyterian Group's Head Is Scottsbluff Lady

SCOTTSBLUFF—(AP) — Mrs. Glen G. Avery of Scottsbluff is new president of the state Presbyterian Women's Synodical society. She succeeds Mrs. H. A. White of Lincoln.

Officers were elected at the final session Thursday of the 75th annual, three-day convention held here.

Other new officers: Mrs. Ellis Anderson of Grand Island, first vice president; Mrs. E. O. Carson of Omaha, treasurer; Mrs. Edward Trefz of Hastings, secretary of literature and missionary education; Mrs. M. H. Usher of Lincoln, secretary of social education and action; Mrs. Frank Fernald of Omaha, secretary of national missions; Mrs. Hugh Templeton of Omaha, Westminster fellowship secretary; and Mrs. Wayne Towner, Scottsbluff, general secretary.

Youths' County Day Is Nov. 28

The third annual boys' and girls' county government participation day will be held Nov. 28 at the Lancaster county court house, it was decided Thursday night at a meeting of the committee in charge.

On that day 15 students from each of the county's 16 high schools will take part in a program designed to acquaint them with operation of county government. The American Legion sponsors the affair.

The committee also decided that participation day in the future will be held each year on the Thursday following Thanksgiving.

County Judge Harry Spencer was re-elected, for the third year, to serve as chairman of the committee. Wilfred Sanders, deputy clerk of the county court, was elected treasurer.

An executive committee was also chosen Thursday night. The members are:

Judge Harry Spencer and Wilfred Sanders to represent county officials.

Roy Wentworth, Firth, to represent out-county American Legion posts.

Mrs. Virginia Hicks, Bennet, to represent out-county auxiliaries.

Tom McManus, to represent Lincoln American Legion post No 3.

Mrs. Ernest Land, to represent post No. 3 auxiliary.

Charles Thone, to represent the Lincoln junior chamber of commerce.

Miss Mildred Burris, to represent women's division of the chamber of commerce.

H. C. Mardis and Lee Stoner, to represent Lincoln high schools.

Richard L. Chadwick, Hallam, to represent high schools in southern half of county.

Marvin Davis, Roca, to represent high schools in northern half of county.

Miss Jeane Shankland was chosen secretary of the executive committee.

Your Journal & Star Want Ad reaches a quarter of a million people daily. Ten words only 28c a day on the low weekly rate. Phone 2-3331 or 2-1234.

Child Stealing Complaint Filed At Hay Springs

HAY SPRINGS, Neb.—(AP)— County Attorney John H. Keriakedes Thursday issued a complaint for child stealing against a man he identified as Leonard Lee Briggs, 21.

Keriakedes said the complaint was issued after an investigation had been made of the disappearance of Betty Robbins, 15, of Hay Springs. She has been missing since Tuesday.

The county attorney said the girl's parents took her into town Tuesday to attend high school. She failed to appear for her first class at the school, he added.

He said the girl was wearing blue jeans, a white blouse with dark stripes, a blue jacket and white shoes when she disappeared. She has dark brown hair and weighs about 125 pounds.

Briggs was described as being about five feet, eight inches tall, weighing 160 pounds and of slender build. The county attorney said it was thought Briggs was driving a 1937 gray coupe and was headed either toward Omaha or Denver.

Leaders Are Given Campaign Information

Leaders in the Community Chest solicitation of governmental, public schools, colleges, and suburbs, etc., met Thursday noon at the chamber of commerce, under the generalship of Superintendent Steven N. Watkins of the public schools.

Sixty leaders were given information relative to the campaign by Carl W. Olson, president of the chest; Albert Held, general chairman, and Walter S. Henrion, leader of the employes division.

The leaders of the division of public departments and suburbs are as follows:

Public Department and Suburbs, Dr. Seven N. Watkins, lt. colonel.
Educational, Dr. Geo. Rosenlof, colonel.
Clergy, Church, Rev. C. B. Howells.
Clubs, Jim Critchfield.
Schools, Ralph Beechner.
Colleges, Prof. Ephriam Hixson.
Governmental, Judge Harry A. Spencer, colonel.
City, Ray Ramsay.
County, Russell Brehm.
Federal, Harold Reed.
State, Mrs. Loretta Walker.
Social Agencies, Victor Sellers.
Suburbs, Warren Parker, colonel.
Bethany, John Dunbar.
College View, C. B. Morey.
Havelock, Don Fawcett.
University Place, N. A. Christensen.
Urban League, Lynwood Parker.

ADD NUTRITION TO THOSE SCHOOL LUNCHES with delicious Morton House Oven Baked PORK & BEANS

'Travel Committee' Recommends Trip For Three Officers

A city council committee on travel at city expense recommended a trip to Chicago for a traffic meeting for three members of the police department during its first official meeting Thursday.

The decision, however, was not unanimous. Councilwoman Fern Hubbard Orme voted against the trip in opposition to favorable votes from Chairman Pat Ash and John Comstock.

The committee is the idea of Mayor Victor E. Anderson. It is meant to arrive at a solution to the problem of when and which city officials should or should not attend meeting and conventions in other cities.

Mrs. Orme has consistently been against travel at city expense. All such items were cut from this year's budget before its adoption. Money for such trips would probably now come from the city's $15,000 contingency fund.

Thursday's recommendation to the council will be for three officers not yet decided on. The meeting will be the 39th annual National Safety Congress and Exposition Oct. 8 to 12.

Snow Forces Halt In Colorado's War On Forest Beetles

DENVER — (INS) — Bad weather for the second day in a row Thursday forced a complete shutdown of the campaign to halt the beetle epidemic in Colorado's forests.

Beetle project Director Tom Brown said walkouts because of snow have cut his labor force to 350 men—half-strength. He appealed for more workers to help save the beetle-menaced forests. The insect epidemic already has destroyed about 20 million trees.

Brown said the weather is beginning to clear and that when it does, his forest camps will keep going as long as possible.

'Unborn Crying Baby' Is Safely Delivered

HANFORD, Calif. — (AP) — A healthy, normal baby girl was born Thursday, almost two months after doctors first heard the infant crying inside her mother's body.

Dr. Earl O. Hagen, who delivered the child, said the 5 pound, 14 ounce girl was normal in every respect.

He said the mother, Mrs. Beatrice Avilez, 24-year-old housewife, and her baby were doing well.

Hurricane Veers

CAPE HATTERAS, N. C. — (AP) — A hurricane veered from the North Carolina coast Thursday and churned off across open seas.

FLAVOR THRU AND THRU Ellis TAMALES

ADVERTISEMENT ADVERTISEMENT

Areas of Disagreement and Agreement

By J. Gordon Roberts

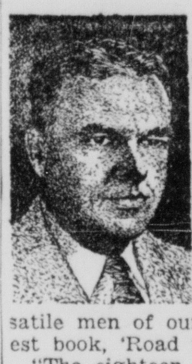

The correspondent quoted yesterday continues:

"You might be interested in the levels of conflict and the principles of areas of agreement as enumerated and dealt with by Stuart Chase, one of the most versatile men of our age, in his latest book, 'Road to Agreement':

"The eighteen levels of conflict identified include personal quarrels, family against family, feuds, community quarrels, sectional quarrels, workers against managers, political parties, conflict between races, religious conflicts, ideological quarrels, occupational conflicts, competition within a given industry, competition between industries, national rivalries, conflict between cultures, cold war, and East versus West.

"His five principles of agreement are the principle of participation, the principle of group energy, the principle of clearing communication, the principle of facts first, and the principle that agreement is easier when people feel secure.

"Some day the people of the earth may get around to the realization that the competition for excellency rather than the competition for personal aggrandizement is far more enriching individually and collectively.

"When every man and woman is free to 'cultivate his or her own garden', that is cultivate and pursue his own particular bent of nature and his own hobby, pugnacity in its more vicious forms will vanish as surely as infanticide, slavery, witch-hunting, etc., have disappeared from the lives of civilized men.

"The words of. Chase seemed to offer a key to at least a partial solution to the problem of war and peace, pugnacity and cooperation:

" 'Just digging out and assembling the material has . . . improved my own human relations. I am sure I do not look for nearly so much trouble from my fellows as I used to, and when I unexpectedly find it I can often manage to resolve it.' "

Please Mail Your Suggestions Regarding Ways to World Peace.

This column is offered through the courtesy of Roberts Dairy Company, Monday through Friday.

GOURLAY BROS. PIANO CO.

COMPARE with any RANGE

MORE VALUE IN EVERY WAY

Most for your money in the new Caloric Gas Ranges—America's Easiest Ranges to Keep Clean. 21", 30", 36" and 40" models for easier, better cooking at lower cost.

All models available for LP-Gas ("bottled" gas).

Ultramatic Caloric GAS RANGES

15% Down—72 Weeks To Pay

GOURLAY BROS. PIANO CO.

212 South 12th 2-1636

Always use STAR-KIST TUNA the winner 3 to 1

The sensational flavor of Star-Kist Tuna is preferred *3 to 1* over all other leading nationally advertised brands by thousands of homemakers and food experts in actual side-by-side comparisons with brand identities concealed! Tests were made from coast-to-coast. Results were certified by a famous firm of independent public accountants!

Buy SOLID PACK or CHUNK STYLE... same quality packed different ways

BUDGET SPECIALS CHECK OUR LOW PRICES!

SUGAR .... 10 lb. bags 95c
COFFEE Popular brands ... lb. 85c

BIRDS EYE FROSTED FOODS
PUMPIN PIE MIX 1 lb. pkg. 10c

Birdseye Peas 22c

Minute Maid frozen Tangerine Juice 6 oz. can makes 1½ pts. 19c

Libby's Fruit Specials
APRICOT HALVES No. 303 cans 23c
Bartlett PEAR HALVES No. 2½ cans 45c
CRUSHED PINEAPPLE No. 211 cans 19c
CRUSHED PINEAPPLE No. 2 can 28c
FRUIT COCKTAIL No. 2½ cans 39c
Libby's SPINACH 2 No. 1 cans 25c

RARE TREAT June Peas No. 303 Cans 13c
Kuner's Cream Style Golden Corn No. 303 Cans 17c
Chili Beans Kuner's ...... No. 300 Cans 10c

Campbell's TOMATO SOUP USE IT 3 WAYS SOUP... SAUCE... INGREDIENT 3 cans 32c

NEW PACK RARE TREAT BRAND Colden Gorn Whole Kernel Vacuum Can.... 17c
Sardines Maine in Oil... No. ¼ Cans 8c

Bedford brand CHILI SAUCE 12-oz. bottles 24c

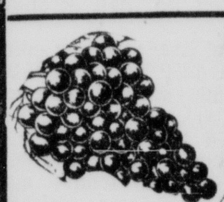

TOKAY GRAPES 2 lbs. 19c

Fresh shipments NUT MEATS
Pecans ... ¼ lb. 39c
Walnuts . ½ lb. 59c

Sunkist ORANGES 11c lb.
3 large TOMATOES 19c box

RAISINS Seedless 15 oz. pkg. 23c

Calif. Head LETTUCE 17c lb.
Russet POTATOES 10 lb. bags 63c

CAKE CANDIES Farley's big variety. Choice 9c

Sunshine Krispy Crackers ...... 1-lb. box 29c

Carnation brand Malted Milk ... 1 lb. jar 43c

Household aids
ALL Detergent .... 24 oz. Pkg. 39c
AEROWAX .... pint 29c
LA FRANCE .... pkg. 9c

Meat and Poultry HIGH QUALITY LOW PRICES
SKINLESS WIENERS lb. 49c
Rib or Loin end cuts PORK ROASTS lb. 53c
For home made chili Chili ...... 1 lb. sticks 59c
Choice small fresh Spare Ribs .... lb. 49c
CHICKENS To fry 2 to 3 lbs. .... cut up per lb. 59c

Store hours 8:30 to 8:30 Mondays thru Saturdays

BEECHNER'S INDEPENDENT

17TH and SOUTH 27TH and "O"

NWU Phys Ed Building Fund Drive Hits 50% Mark

Nebraska Wesleyan university has nearly half of the money necessary to construct a new physical education building, Dr. Virgil C. Welch, assistant to the chancellor for financial cultivation, said Thursday.

In a report to the Wesleyan board of trustees, he said that $173,836 of the $350,000 necessary is available in cash and pledges.

The board, in its annual fall business meeting, also received Chancellor Carl C. Bracy's fall report which touched on enrollment, faculty and buildings and grounds.

646 Students.

Dr. Bracy told the board that the total enrollment now stands at 646 students for the current year, a decline of 12 per cent over the total 1950-51 figure.

"Actually we are delighted at the enrollment figure," Dr. Bracy declared, "because we had anticipated a much larger drop and an enrollment of nearer 550 students this fall."

Dr. Bracy pointed out that 90 per cent of the students are from Nebraska and 67 per cent come from Methodist homes. He gave credit to Admissions Counsellor Vicente Colon for the enrollment figure.

Dr. Bracy presented a building by building review of improvements on the campus during the summer months. A special project, he said, was complete renovation of the Wayside Chapel.

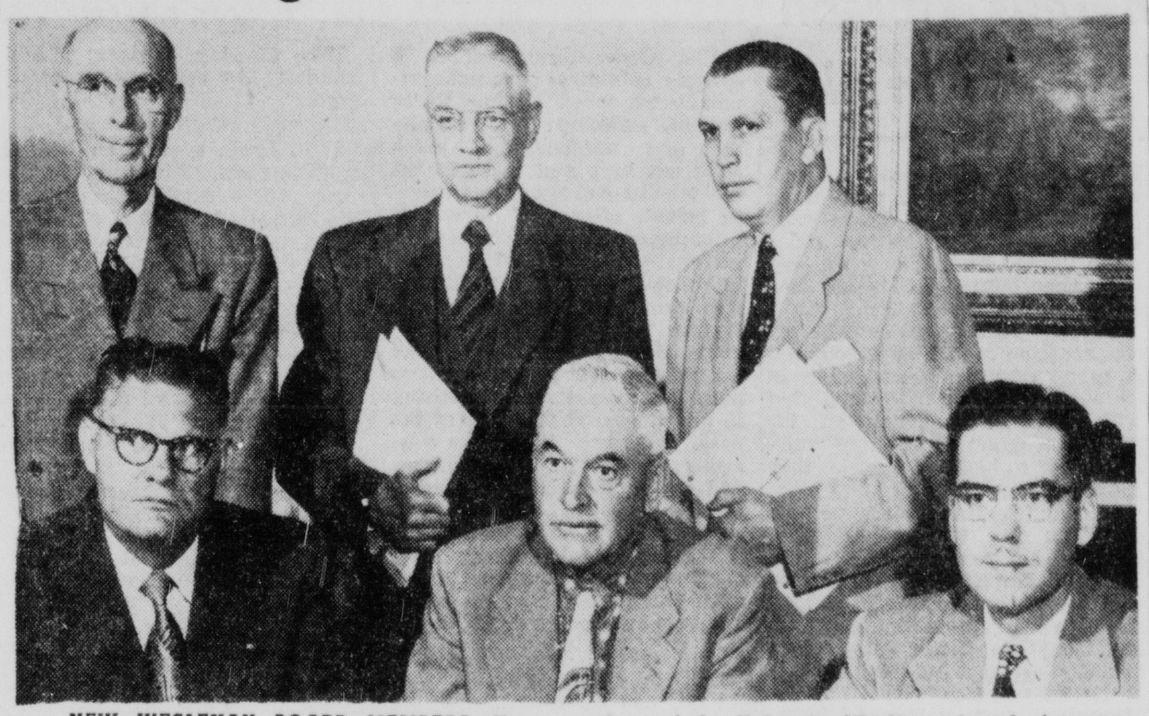

NEW WESLEYAN BOARD MEMBERS—New members of the Nebraska Wesleyan board of trustees at the first fall meeting of the board are shown above with Chancellor Carl Bracy. They are (seated, from left) State Senator Ed Hoyt, McCook; Gu Scudder, Kearney; Dr. Guy Matson, Lincoln; and (standing, from left) Rev. Clyde Keegan, Casper, Wyo.; Harold Vitquain, Lincoln, and Dr. Bracy. (Star Photo.)

Appointments Made

He also announced the appointment of two employes, W. C. Barnes and Coleman Phelps, who will temporarily divide the buildings and grounds responsibilities relinquished by Ralph B. Smith who resigned the directorship of that department last month.

Dr. Bracy told of the appointment of nine new faculty members for the current year. They are:

Dr. A. Leland Forrest, dean of the college.
George W. Anderson, instructor in band.
Walter R. French, assistant professor of physics.
John Grayson, instructor in physical education for men and basketball coach.
Arthell Keiley, professor of geography.
Marie F. Mangold, instructor in physical education for women.
David H. Mickey, assistant professor of history.
Neill C. Slack, assistant professor of industrial arts.
James E. Scott, jr., special lecturer in rural sociology.

Miss Wilson New C.C. Women's Board Member

Miss Doris Wilson, 3418 R street, was named to the board of directors of the women's division of the chamber of commerce.

Miss Wilson

Miss Wilson was chosen to complete the term of Mrs. Dorothea Lemon Mickelson, who moved away. The term runs until Jan., 1954.

Miss Wilson will act as advisor to the program committee.

Battery Taken—A heavy duty battery, valued at $10, was stolen from a truck, owned by the Fairmont Food Products, 2823 North Forty-eighth, while it was parked in the vicinity of Forty-eighth and Madison.

CHURCH CALENDAR

Friday

Second Baptist, executive board, 7:30 p.m.
Temple Baptist, choir rehearsal, 7:45 p.m.
St. Mary's Cathedral, Catholic, Sorrowful Mother Novena, 7:30 p.m.
Holy Family Catholic, Novena devotions, 7:45 p.m.
St. Teresa of Child Jesus Catholic, Novena to Sorrowful Mother, 7:30 p.m.
Sacred Heart, Novena, 7 and 8 a.m.
Chirothesian Church of Faith, healing unit or hour of prayer, 2 p.m.
First Christian, Cotner convocation, 7:30 p.m.
Central Christian and Missionary Alliance, missionary conference, Rev. Cecil R. Thomas, district superintendent, speaker.
Church of the Brethren, women's council annual birthday dinner, speaker, Dr. Ernest Ikenberry, Elgin, Ill., senior missionary from China.
First-Plymouth Congregational, cub pack meeting, 6:30 p.m.
Calvary Evangelical United Brethren, intermediate youth fellowship party, 7 p.m.
Southminster Evangelical United Brethren, dinner honoring church school staff, 6:30 p.m.
South Street Temple, Jewish, Sabbath of Repentance service, 8 p.m., subject, "Prayer—The Service of the Heart."
Tifereth Israel, Jewish, morning service, 9:30 a.m.; junior congregation, 11:30 a.m.
American Lutheran, Lutheran men, Y.W.C.A., 3:30 p.m.
Grace Lutheran, cub pack meeting, 7:30 p.m.
Mount Olive Lutheran, announcements for communion, 7 to 9 p.m.
Trinity Lutheran (Missouri Synod), registration for Holy Communion from 4 to 5 and 7 to 8; Lutheran men, Y.W.C.A., 6:30 p.m.
Redeemer Lutheran (Missouri Synod), adult membership lectures, 8 p.m.
Bryan Memorial Methodist, quarterly conference, 8 p.m.
Grace Methodist, cub pack meeting, 7:30 p.m.
Havelock Methodist, intermediate M.Y.F., 3:30 p.m.
St. Paul Methodist, Red Cross sewing, 9:30 a.m.
Wesley Foundation Methodist, "Friendly Friday," 8 p.m.
First Presbyterian, session reception of new members, 7:30 p.m.
Second Presbyterian, men's club dinner and program, 6:30 p.m.
Westminster Presbyterian, square dance, 8 p.m.

FRATERNAL CALENDAR

Friday

Vine camp No. 3720, R.N. of A. birthday dinner, 1124 N, 6 p.m.
Lancaster lodge No. 54, A.F. & A.M., 1635 L, regular communication, 7 p.m.
Capstone chapter No. 64, regular communication, 7:30 p.m.
American War Mothers, Y.M.C.A. 7:15 p.m.

Omaha Business In Healthy Condition

OMAHA—(AP)—In all but two divisions, Omaha business entered the last quarter of 1951 in a healthy condition, the chamber of commerce research bureau survey shows.

The two divisions, hampered by material and credit restrictions, was down 25 per cent from the first nine months of 1950. Livestock processing was two per cent below a year ago. Meat packers said this is generally due to the recent month's cutting of cattle slaughter under OPS regulations.

ADD NUTRITION TO THOSE SCHOOL LUNCHES with delicious Morton House Oven Baked PORK & BEANS

CUT SOAP COSTS 1/2

The Big White Bar Goes Twice As Far

Put Aside Expensive Flakes and Powders
Wash Everything with
BLUE BARREL Soap

• Heaps of Suds—Even in Hardest Water. Clothes Come Whiter, Brighter — Faster. Glassware Sparkles, Dishes Gleam. Floors, Woodwork—Spotless in a Jiffy. Blue Barrel Never Dries Out Hands Like Soapless Cleansers and Chemicals.

Oven Fresh Bake Goods

Features for Friday and Saturday

SPICE CAKE
Real old-fashioned favorite set off with an unusual raisin nut frosting.
Each 69c

NEW LOOK SWEET ROLLS
Delicious and tasty.
6 for 29c

Mrs. Smith's HOME BAKE SHOPPES

1337 O St. 2621 O St.

PASTRIES BAKED FROM HOME COOK BOOK RECIPES

for smooth sailing!

Ancient Age

the whiskey with more age in its flavor!

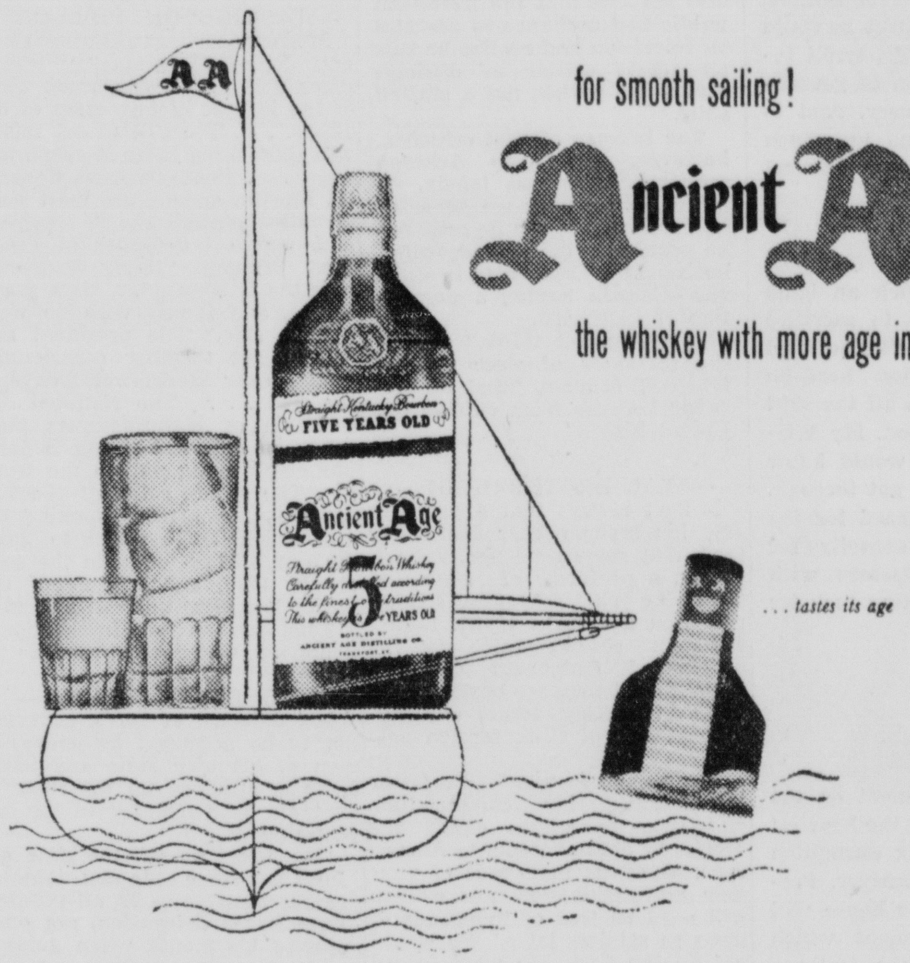

look for AA ... ask for "double A"...it's America's largest-selling 5 year old straight Kentucky bourbon!

KENTUCKY STRAIGHT BOURBON WHISKEY, 86 PROOF, ANCIENT AGE DISTILLING CO., FRANKFORT, KY.

AT MILLER'S

Closing Saturday!

DESIGN for DINING 1951

Two Days Only Remain for your final inspection and enjoyment of this annual, anticipated event

Several Thousand Midwesterners have visited the 1951 exhibit, and expressed their warm approval of both the 8 distinctive table settings and the famed WEDGWOOD DISPLAY. Be sure you see it in the two days remaining!

AUDITORIUM . . . Fourth Floor

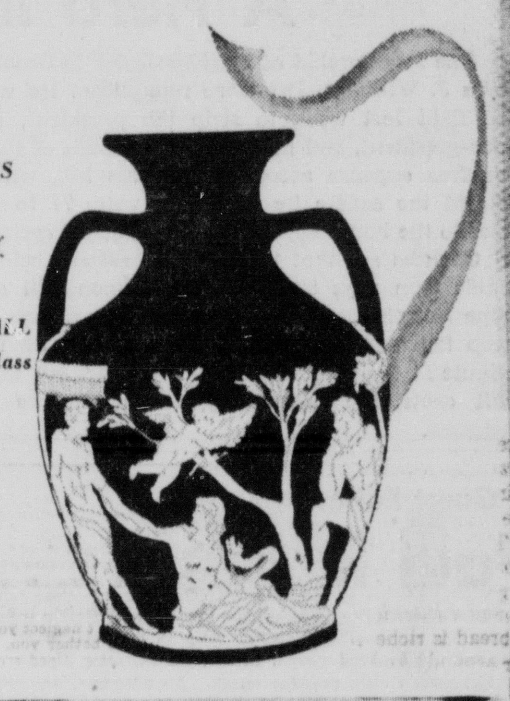

FLORAL ARRANGEMENTS by Danielson Floral Company

MIRRORED WALL by Van Sickle Glass Company

WROUGHT IRON WALL by Midwest Steel Works

MAGEE'S

the JACKSON

Jean Allen hats by Gage

Smart Young Hats At Smart Young Prices!

Jean Allen's "little" hats . . . chic and shaped for "skull cap" fit. As seen in your favorite fashion magazines . . . from our fresh, young collection.

5.95 to 7.50

Hat Pictured 7.50

MAGEE'S . . . Third Floor

MAGEE'S

Complete fashion harmony . . . plotted for flattery . . . that's the story of Bobbie Brook's knit dresses. Shown here is a two-piecer you will wear at any hour and be sure you are at your fashionable best. Sizes 9 to 15, 10 to 16 in light blue, rust, wine red, gold, beige or winter white wool knit.

29.95

Other Knit Dresses in sizes 9 to 15, 10 to 16.

$25 to 39.95

MAGEE'S . . . Third Floor

Bobbie Brooks Knits

AS SEEN IN MADEMOISELLE

LAWLOR'S FEATURES. . . .
WESTINGHOUSE TELEVISION

NEW WESTINGHOUSE TELEVISION WITH *Electronic Clarifier*

If you've been waiting for clear pictures that *stay* clear . . . pictures without ANY flutter, flop-over or streaks . . . here's your set! The Westinghouse Electronic Clarifier detects and rejects every bit of interference . . . passes only perfect pictures! Super-power chassis delivers every detail, even in weak signal areas!

BIG 17" INTERFERENCE-FREE PICTURE . . .

THE MEDFORD . . . Handsome mahogany-finish table model of selected hardwoods. Single Dial Tuning. Built-in antenna. Model 649T17.

$259.95

Including federal tax. Warranty extra.

ENJOY EASY TERMS
—STOP IN TODAY—

EST. 1896

Lawlor's

1118 "O" ST.

HARDWARE • APPLIANCES • SPORTING GOODS

Such a novel idea!

HOUBIGANT

QUELQUES FLEURS

Hand Lotion Trio

$1 *plus tax*

Such an easy, luxurious way to pamper the skin; no matter where you are! The only hand lotion that comes in such a handy trio. One flacon for the *home*, one for the *office*, one for *traveling*. So soothing, so richly scented with beloved *Quelques Fleurs*.

TOILETRIES . . . First Floor

Community SILVERPLATE

Patterns to Live With---
Patterns to Love---

Wonderful, wonderful Community silverware . . . in four bride-beloved patterns. No waiting for "place settings" when services for 8 start as low as 53.75 *No Tax*

SILVER . . . First Floor

MILLER & PAINE

No Foolin' This Time

By J. E. LAWRENCE

LOS ANGELES—I talked with a friend on the Milwaukee Journal last week, and with two other Wisconsin newspaper men about this man Joe McCarthy. The visits had taken place before Connecticut's Senator Benton had initiated virtually unprecedented action to oust a colleague from membership in the senate. I had asked "Wally" Lamonie what the chances were that McCarthy would face real opposition in the republican primary next spring. The Milwaukee Journal has been McCarthy's sharpest, most effective critic. Lamonie was uncertain but hopeful that Wisconsin's Governor Kohler would take on McCarthy.

★

Since then the question has been fully answered by the governor's announcement while attending the conference of governors in the South. He said he will be a candidate against one of the most controversial figures of present-day America. That is a most happy development. Governor Kohler, in the first place, is a man of unimpeachable standing, able, vigorous, a grand campaigner, a member of one of Wisconsin's old families in the sense of substantial achievements. The chances are that Senator McCarthy will have much less time for his favorite pastime of head-hunting in the state department and much more interest in rebuilding his own fences. His announced rival is recognized widely as a regular republican of conservative views so that it will be necessary for McCarthy to dig up a new line, which we doubt he can. He is just another Joe until he puts on his hunting clothes.

★

At the same time, Senator Benton's fight should not go unheralded. It is one of the brave struggles in recent years. Benton has unreservedly committeed himself to it—burned all his bridges behind him—decided to stake his political life upon it. That is not the mere braying of a politician. McCarthy has a long memory and naturally can be expected to exact an eye for an eye, a tooth for a tooth. Not forgotten is the part he played in the defeat of Sen. Millard Tydings in the Maryland election a year ago. We understand that Benton has told associates he intends to press McCarthy's ouster from the senate regardless of the effect upon Benton's political fortunes. You hear many stories, however, and one is that Benton would settle gladly for a resolution of censure.

★

Slightly more to the point was the unexpected, tough editorial in the current issue of Life, which pointed out that "Bob" Taft had to make up his mind about McCarthyism. "Mr. Republican" in his hopes for a party's presidential nomination has three courses open to him, Life said. One was to back the McCarthy technique, for which Life said a case could be made, but it would be tragic; another to repudiate it boldly, completely; the third to ignore it. The trouble is that McCarthy is not a man easily ignored. He has an irritating habit of bobbing up at the wrong time, and in the most irritating manner.

★

Under the heading, "Taft and McCarthy—It is About Time for the Presidential Candidate to Take a Clearer Stand—," Life said this:

". . . The Korean war, plus the needling of their serious critics has forced both Truman and Acheson into a position beyond all suspicion of pro-communism. The same events have forced upon the state department an investigation of suspect employes as thorough as it is belated. If Houdini were a suspected communist he could not get near a sensitive government payroll today. In short, communist infiltration of government is no longer a legitimate worry. And to prolong it as an issue is to becloud the much more pressing questions to which our political energies should be addressed."

★

That, of course, overlooks the fact that McCarthy is an issue himself—so much an issue that Governor Kohler felt obliged to sacrifice his own personal inclinations of quitting political life in order to meet McCarthyism head-on where it should be challenged, with all the skill and vigor at the governor's command. My Wisconsin friends felt that McCarthy would know he had been to the wars before he got through. Let's hope so. In spite of his disregard for the ordinary political courtesies, his capacity for rabble-rousing, his seeming carelessness with facts, McCarthy is somewhat of a sitting duck for a target.

A Hero In The House

One large orchid of brightest color to Senator John J. Williams, Delaware republican. He won his fight last week to strip the president, the vice-president, and members of congress of lush, tax-free expense accounts. Now his bill, which passed the senate by a rousing vote, 77 to 11, goes to the house where its fate is not yet certain.

Chances are that taxes on the salaries which Uncle Sam pays and then levies upon will not wipe out the national debt, or even suffice to keep the treasury in the black for more than a minute at the present pace of spending, but they will contribute enormously to the stature of congress.

One reasonable basis for resentment on the part of the public is that in an era of the heaviest taxes, congress cut itself a juicy tax exemption it does not grant to the lowliest taxpayer. Perhaps before this appears in type the house will have approved the senate amendment which Senator Williams authored. If so, the fact remains that he is entitled to full credit for a move which will not endear him to his associates nor add to his popularity in the cloakroom of the house. The fact is that no member of congress had a leg to stand on in acquiring for himself a windfall in tax benefits which people in private channels of life do not enjoy.

A Guest Editorial

Paul R. Busch . . . 'Nebraska's Hairshirt'

Editor's note: The Howells Journal is an institution among Nebraska weeklies, well-edited, crisp and entertaining. Its talented editor, Paul Busch, in a guest editorial tackles one of Nebraska's most pressing issues. An adequate, acceptable tax structure is certain to be very much in public discussion in the immediate years ahead.

★

Nebraska should eliminate its personal property tax—and the sooner the better.

Brushing aside the fact that our personal property tax law has miraculously given us fine homes without furniture, well-dressed people without clothes and entire precincts without a timepiece, the important fact is that this lopsided levy hits some people with a sledge hammer, while gently tapping others with a feather.

Paul R. Busch

★

The personal property tax is unfair because by its very nature it places the heaviest tax burden on certain kinds of business. A few types of commercial enterprises, such as lumber yards, grain elevators, hardware stores, implement agencies, garages and department stores, pay heavy personal taxes because their operations demand large inventories.

At the same time other business and professional men, such as insurance agencies, auditors, doctors, lawyers or brokers, pay a small personal tax because the nature of their activities does not call for inventories.

★

A similar situation exists in farming. Grain farmers, especially "suitcase farmers" in western Nebraska, sell all their crop at harvest time and have little or nothing that an assessor can list. On the other hand, farmers who feed cattle or hogs find themselves paying big personal taxes.

This is no reflection on grain farmers, insurance agencies, auditors, doctors, lawyers or brokers, who are just as honest and just as fair as any other group of citizens. It is a reflection on our personal property law that does not treat citizens with equal justice.

★

The personal property tax in Nebraska is a mistake and the sooner the law is repealed the better. As every assessor knows, this law penalizes honesty and under it some property is rated at a high per cent of its value while other types of property are rated at a low per cent of their value. There is also a wide variation between counties in placing a tax value on the same kind of merchandise.

A state sales tax would be fairer than the personal property tax and a state income tax would be the fairest of all because it would take into consideration the fundamental principle of taxation—the ability to pay.

★

Here is an example of how our present unfair law operates:

Let us suppose that on a Nebraska street there are three buildings. The first building is a furniture store with a $50,000 stock and the owner made a profit of $10,000 last year. Next to him is a doctor's office. The doctor, who has equipment assessed at $5,000, also made a profit of $10,000 during the past year. The third business place is a restaurant with equipment assessed at $25,000 and the owner made a profit of $10,000. Above the restaurant in a single room lives a retired gentleman who invested his money in stocks and bonds. He, too, had a profit for the year of $10,000.

Each of these four citizens made the same amount of money during the past year—but in Nebraska does each man pay the same tax? Oh, no! The furniture dealer pays twice as much personal tax as the restaurant proprietor and ten times as much as the doctor—while the man who lives on his investments pays practically nothing at all.

★

Let's quit kidding ourselves. Let's get down to business and find a more equitable method of taxation.

The Newspaperboy's Day

It is only fitting that our newspaperboys, the lads who make certain your newspaper is on your doorstep every morning, should have a day set aside annually in their honor. He makes his rounds in all kinds of weather, learning at the same time the excellent traits of self-reliance, dependability, resourcefulness and businesslike conduct of his duties.

Fourteen outstanding Lincoln Star newspaperboys — nine carriers in Lincoln and five in outstate delivery zones—will be honored with a special award for outstanding service by the Inland Daily Press association. The Star's top-ranking carrier will join the best of other dailies throughout Nebraska as the guest of Gov. Val Peterson at luncheon Saturday in the executive mansion. And all carriers will be entertained Saturday morning at a free movie.

It will be a great day for a bunch of fine youngsters who serve you and us well. The slogan under which they operate, "Busy Boys are Better Boys," is an accurate one, and they grow into better men as a result of their character-building and profitable enterprise. A special salute from The Star to our newspaperboys.

THE LINCOLN STAR

Entered at the post office in Lincoln, Nebraska, as second-class mail, for transmission through the mails. Published each weekday morning by the Journal-Star Printing Co., of Lincoln Nebraska.

WALTER W. WHITE, PUBLISHER
JAMES E. LAWRENCE, EDITOR

FRANK D. THROOP, PUBLISHER, 1930-1943

MEMBER OF THE ASSOCIATED PRESS

The Associated Press is exclusively entitled to use for republication of all local news in this newspaper and to all news dispatches not otherwise credited to it. All right of republication of special dispatches are also reserved.

MAIL SUBSCRIPTION RATES
(Within Nebraska and Northern Kansas)

	Year	Six Months	Three Months	One Month
Daily Without Sunday	$6.00	$3.25	$1.75	$1.05
Daily With Sunday	9.00	4.75	2.50	1.50
Sunday Only	4.00	2.25	1.25	.45

Daily Only for 7½ Weeks $1.00
Daily and Sunday for 10½ Weeks $2.00

To other states and Canada: Sunday, 65c a month; daily, $1.05 a month; daily with Sunday, $1.50 a month.

BY CARRIER IN LINCOLN
(or to Vacation Address)

Morning Star	$1.05 month
Morning Star and Sunday	1.50 month
Morning Star, Evening Journal and Sunday	2.55 month
Evening Journal	1.05 month
Evening Journal and Sunday	1.50 month
Morning Star and Evening Journal	2.10 month
Sunday	.45 month

PHONE — ALL DEPARTMENTS — 2-1234

— Washington Merry-Go-Round —

Acheson Tells Truman He Will Stick With Him

By DREW PEARSON

WASHINGTON — Several times in the past twelve months Secretary of State Acheson has told President Truman it might be expedient for him to resign. Each time the president has vigorously objected. Today, however, Acheson has changed his mind. He is planning to stay on as secretary of state for the remainder of Truman's term.

He has even talked privately to friends about joining the president in a political campaign—if the the republicans nominate Taft. Acheson says he's ready to hit every whistle stop in the country to tell the voters what Taft's election would mean to American foreign policy—especially the chaos it would bring to our Atlantic pact defenses against communism.

Acheson's more buoyant frame of mind is due, of course, to the avalanche of praise resulting from San Francisco; also the fact that the American public had a chance to see him on television and realize he was an adroit master of difficult diplomatic parley, not a stuffed shirt.

The barrage of past criticism, however, has made Acheson sensitive, sometimes lonely. At the Ottawa conference, someone told him that while he may not be popular in the United States, he has 14,000,000 votes in Canada—Canada having a population of 14,000,000.

"Sometimes I think," replied the secretary of state with a touch of sadness, "that all my support comes from outside the United States."

☆ ☆ ☆

—REAL BROTHERHOOD—

It isn't always that a preacher sees his sermon bear immediate fruit. But some time ago, John I. Peters, a professor of religion at Oklahoma City university, preached a sermon at St. Luke's Methodist church which got the people of Oklahoma City so aroused that they are beating congress in putting across one important part of U. S. foreign policy.

"Before the war," Professor Peters told his congregation, "Kagawa, sometimes called the 'Christ of Japan,' wrote to Americans: 'Send us thousands of your sons as missionaries now or you will send us tens of thousands of them as soldiers later.' We would not do the first. We were forced to do the second.

"MacArthur invited the churches to send a thousand missionaries to Japan. It was an open door and a golden opportunity. After five years had passed, the Catholic church, to its credit, had filled its quota; the quota of the Protestant churches was substantially unfilled.

"Meanwhile, Russia, upon the conclusion of her treaty with red China, sent 45,000 'specialists' into that country.

"The irony is that while the followers of Christ are preaching the precepts of the Master, and the Voice of America is proclaiming our good intentions, the communists move in among the masses who never saw a missionary nor heard a radio, and appear to be practicing what we preach.

"Practice always has been more eloquent than preaching," said Professor Peters. "Actually, America is far more able and better prepared to do and do honestly what the communists do on a more limited scale and for a limited time. But we have been shortsighed and reluctant."

Shortly thereafter Dr. Peters' congregation took him up on this. A group of them got together in Oklahoma City and decided that with congress welching on the point 4 program of sending "missionaries" to backward areas, they could lead congress.

Missionaries, as Peters pointed out, can be teachers, doctors, farmers, builders of bridges. And this Oklahoma group, organized while congress debated, is now about to send a new kind of "combat team" to battle communism near Vellore and Madras, India.

NOTE—Justice William O. Douglas, just returned from Asia, reports that this part of drought-stricken India is where Americans are disliked most.

☆ ☆ ☆

—WASHINGTON PIPELINE—

Modest Assistant Attorney General James M. McInerny was a crack FBI agent who broke some of the biggest kidnap cases of the 1930's. . . . The FBI's next report will show a big jump in crime this year. . . . Pennsylvania's Senator Ed Martin, one of the most conservative republicans in congress, is a personal defender of President Truman. "Harry Truman," says the GOP senator, "is a grand fellow, and I only wish he were on our side." The president and Martin get together occasionally to talk over World war I days at the front. . . . The National Association of Manufacturers publishes an editorial giving Senator McCarthy a big pat on the back. . . . The senate sergeant-at-arms, Joe Duke, is secretly looking for a new job. Duke seems to think the republicans will win the senate in 1952, and has asked the White House to appoint him to a $12,500 job on the international boundary water commission.

☆ ☆ ☆

—GOVERNOR'S TAXES—

It's unheard of for a governor not to be defended by congressmen of his own state and party if he is attacked on the floor of congress by a member of the opposite party.

However, though the state of Iowa has some able and voluble representatives in its all-republican house delegation, not one opened his mouth when democratic Congressman Wayne Hays of Ohio recently denounced the income-tax "amnesia" of Iowa's GOP Governor William Beardsley.

The Iowa republicans turned a deaf ear as Hays told the house:

"The people of our country deserve the best in their elected officials, regardless of party. Anyone who is paying $13,000 in back taxes is either a poor keeper of his own accounts or has violated the laws of his country.

"No matter what the reason, he hardly deserves to be responsible for the destiny of one of our most important states. Perhaps the most fantastic thing of all is that the governor says that it (his tax arrears) is a purely personal matter.

"Since when," demanded Hays, "is the integrity of the governor of a great state a purely personal matter?"

(Copyright, 1951, by Bell Syndicate)

The Neighbors Say

By MONA B. PARKER

The Crete News carries a spritely column of personal comment each week by one Terry Barton. However, his inimitable and unmistakable touch pops out here and there in the news columns, too. "Rats aren't so bright, after all," he asserts after hearing reports from local merchants upon something new in rodent eradication. It all centers around a poison, he explains, "which makes the rodents die happy and come back for more." When one business man got around to advertising it, he discovered that five of the pests had chewed into the containers stored in the basement and had subsequently taken off for the land of eternal green cheese. "They like the poison," the item rollicks along, "and don't even know they're dying until suddenly they're dead. There is even some doubt then."

☆ ☆ ☆

Another newspaperman, Earl Marvin, has no intention of being overrun by any of nature's little four-footed creatures, either.

He was commenting on the industrial caravan of Nebraska City business men seeking information on securing new hometown industries; suggested they come to Beatrice which also "went through a period of getting and then losing industries." The best capital to start with, he mused, is a shoestring. However . . .

"We have a vacant room in our house, and the prospectus says one

might make a fortune by installing a pair of chinchillas in such a place. Though master of the house, I know better than to move in any animals, even small and cute ones."

The Greeley Citizen: "Add similes: As rare as a small farm."

☆ ☆ ☆

S. P. Lark, of Broken Bow, is exhibiting something new in that region in agricultural products. The large, cane-type plant, believed to be a species of millet, came up as a volunteer in his onion patch two years ago. It grows shoulder high, produces a head composed of six rows of distinct small heads bearing 5,000 seeds, by actual count. Since there has been little millet raised in the area for the past few years, it is believed the seed may have blown in.

Mr. Lark saved the seed from the original head, planted it, and harvested 11 gallons of seed from an area a little less than two square rods, an equivalent of about 80 bushels per acre.

☆ ☆ ☆

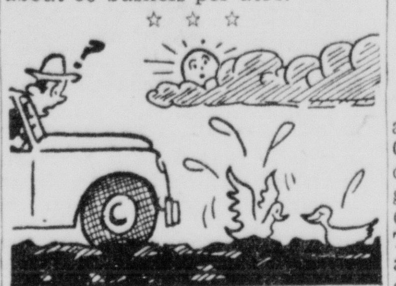

The roads around Pawnee City bear out the old remark about weather and ducks. And Elmo Meader, farmer living southeast of town, has visual proof. Last week he was driving (sloshing?) to town, and there ahead of him, wading and swimming in the water-filled ruts, were several ducks.

Now, ducks don't shoo very easily, so Farmer Meader merely drained the water out of their ol' swimmin' hole and allowed them to waddle off of their own accord.

☆ ☆ ☆

The state highway patrol, busy doing its duty, picked up a couple of violators in Wausa who had failed to stop at stop signs. But they received little by way of sympathy from Harley V. Andersen, Gazette editor. "Don't forget, folks, they are just carrying out laws made by people like us," he reminded his readers. "We make 'em—we break 'em—we PAY 'em!"

☆ ☆ ☆

From The Ashland Gazette: "Three-Day Illness Permit Necessary." Seems as if nothing is free or unrestricted anymore.

☆ ☆ ☆

"Years ago," remembers W. F. Cramb, of The Fairbury Journal, "they used to sell hot tamales on the streets of Beatrice, and also in the taverns. Now you can't find a hot tamale with a fine tooth comb. The hamburger era spoiled

the hot tamales. But now that hamburgers are getting scarce, why not revive the hot tamale?"

☆ ☆ ☆

The Ansley Herald, perhaps with an eye on its advertising customers, points out the volume of truth behind this little verse:

He who whispers down a well,
No matter what he has to sell,
Will not rake in as many dollars
As he who climbs a tree and
HOLLERS!

☆ ☆ ☆

Buckeyes and the state of Ohio are fairly synonymous, but the Cornhusker state has at least two of the "horseshoe chestnut" trees growing lustily. They are in the Oxford area. One belongs to Glen Thulin; the other, to Claude Rhynalds. The Thulin tree is 16 years old and the other, nearly 40. The big green pods are about ready to drop from the trees with their big seed. Each pod has from one to three buckeyes in it.

☆ ☆ ☆

Scott Greenwood is more than a little miffed with the National Wildlife Federation. "Every week we get a story from NWF. Last week they were talking about the nimble-footed mottle thrush which in Nebraska is found only in the eastern part. The week before that, it was the slithering two-toed centipede which is found only north of South Dakota, or maybe it was the gallivanting goose which inhabits the Rio Grande. Well, how about a little wildlife in our own area (Bayard)? Well and good, those creatures that wander from Alaska to Mexico, but we're more interested in fauna that favor Western Nebraska. For example, the Overbearing Road Hog."

THE PEOPLE SPEAK

Editor's Note: Be brief. A letter limited to 150 words or less is more likely to be read. Letters signed by a pen name must be accompanied by the writer's name and address. Letters represent contributor's view.

★ ★ ★

Highway No. 2

Lincoln, Neb.

To the editor of The Lincoln Star: The central Sandhills took a long step toward coming into its own as far as roads are concerned with the recent completion of blacktopping on State Highway No. 2 in the Halsey-Dunning region.

Having just completed a trip to the Panhandle via No. 2, I'd say the route now provides the easiest, quickest, safest access across state. It also, for the first time, provides eastern Nebraskans with fast, instate access to the Black Hills gateways.

Now, if Mr. Aitken and his good department could smooth out the bumps, dips, and weaves along some No. 2 stretches between Thedford and Mullen, the cow country highway would be even more valuable.

TOURISTITIS

OFF THE RECORD

By ED REED

"We're looking forward to a better season than last year when we lost ten games—this season there's only nine on our schedule."

— Washington Calling —

McCarthyism Erupts Into Vital Issue As Wisconsin Senator Fights Probe

By MARQUIS CHILDS

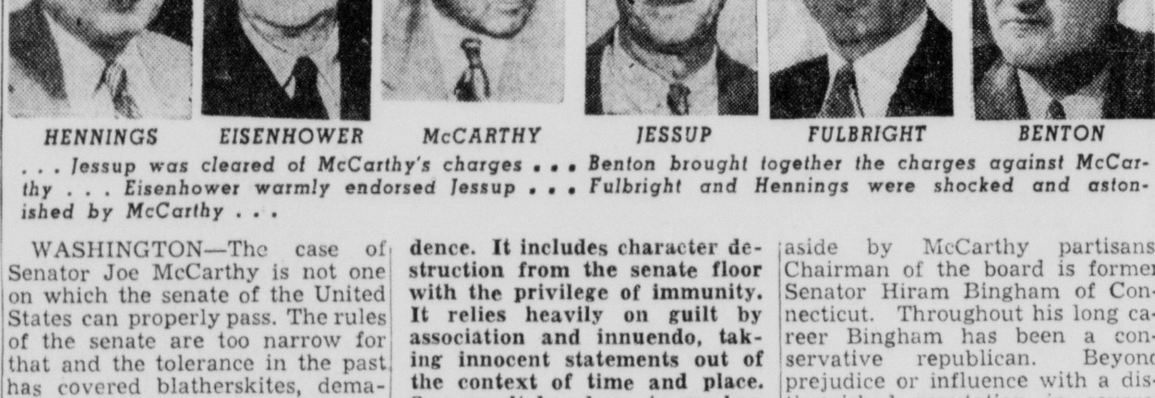

HENNINGS EISENHOWER McCARTHY JESSUP FULBRIGHT BENTON

. . . Jessup was cleared of McCarthy's charges . . . Benton brought together the charges against McCarthy . . . Eisenhower warmly endorsed Jessup . . . Fulbright and Hennings were shocked and astonished by McCarthy . . .

WASHINGTON—The case of Senator Joe McCarthy is not one on which the senate of the United States can properly pass. The rules of the senate are too narrow for that and the tolerance in the past has covered blatherskites, demagogues, drunks amiable and irascible, frauds and misfits in about the same proportion as they exist in the population.

It is a case for the voters of Wisconsin, a state that on the whole has had a more distinguished and a more honorable political record than most states. McCarthy is up for reelection next year and the indications are that he will find a serious challenge.

But the very fact that "the case" of McCarthy is more and more discussed is a significant change. In part this is due to Senator William Benton of Connecticut who brought together the facts about McCarthy's conduct in a demand that the rules committee consider his fitness to be a member of the senate.

☆ ☆ ☆

An even more important factor in the change is the reaction of regular members of the club in good standing who have for the first time encountered the McCarthy tactics. This is especially true of Senator J. William Fulbright of Arkansas and Senator Thomas C. Hennings of Missouri. Because they had never before personally come up against the method of McCarthyism, both Fulbright and Hennings were shocked and astonished by it.

That method is by now familiar to most people. It consists of repeating a charge over and over again, brushing aside any challenge to produce evidence. It includes character destruction from the senate floor with the privilege of immunity. It relies heavily on guilt by association and innuendo, taking innocent statements out of the context of time and place. One result has been to weaken safeguards built up through the years giving the individual the right to a fair hearing.

With McCarthy on the defensive, 25 republican senators have signed a statement charging an organized smear by the administration. Several signers have indicated it was meant to cover the McCarthy case among others.

☆ ☆ ☆

If by smear the republicans mean the rebuttal to McCarthy's charges then we have come to a curious pass. It means that the victims must simply accept their fate without any right of rejoinder.

Another feature of that statement is also disturbing. It ties in to the widespread indignation aroused over President Truman's order restricting the information policy of government bureaus. That indignation is more than justified, since it is part of a policy of cover-up that increasingly characterizes a flabby regime too long in power. But to link it to McCarthy is to blur the issues since it has little or nothing to do with the case of the senator from Wisconsin.

While McCarthy was arguing with Fulbright over his "evidence" against Philip Jessup, nominated to be a member of America's delegation to the United Nations assembly, the top loyalty review board was taking final action. The board found that there was no reasonable doubt of Jessup's loyalty.

This finding cannot be brushed aside by McCarthy partisans. Chairman of the board is former Senator Hiram Bingham of Connecticut. Throughout his long career Bingham has been a conservative republican. Beyond prejudice or influence with a distinguished reputation in several fields, he has given long and conscientious consideration to the charges against Jessup.

☆ ☆ ☆

Jessup himself has now testified under oath in denial of McCarthy's accusations. He has been able to put into the record the picture of a responsible citizen who is also a specialist in foreign affairs and immediately concerned both in his public and private life with the trend of American foreign policy. In the record, too, is a telegram from General Eisenhower warmly endorsing Jessup and underscoring his devotion to his country.

The vote of Jessup's confirmation will be most revealing. In many respects it will indicate whether the republicans intend to make the McCarthy accusations a major issue in next year's presidential campaign. To vote against Jessup will be to ignore the long-drawn-out loyalty procedures established in order to keep communists and fellow-travelers out of the government.

Partly the administration is to blame for what has happened. If so much information had not been kept back, marked secret or restricted, if facts had been given the public on the assumption that a mature people can evaluate facts, there would be far less confusion and mystery around the making of foreign policy both in the east and the west.

(Copyright, 1951, by U.F. Syndicate, Inc.)

Shop Saturday 9:30 to 5 30

GOLD'S . of Nebraska
Lincoln's Busy Department Store

The nicest compliments are getting round about you!

Warner-Wonderful

Brassieres

Miracles of fit and finesse to help you express yourself, freely and fashionably. Dramatic enhancement for little girls. Beautiful understatement for the more mature.

White cotton 1.50 White nylon 3.95

Sizes 32 to 36 A, 32 to 38 B, 32 to 40 C

GOLD'S Corsets . . . Second Floor

School Land Holder 'Unlawfully Deprived Of Lease'

Hearing In Grant Case Under Way

OMAHA—(AP)—Attorneys for a school land leaseholder contended in Federal court Thursday their client had been unlawfully deprived of his lease.

The argument came as a panel of three judges opened a hearing on the application for a preliminary injunction to stop the sale at public auction of school land leases in Nebraska.

The suit, against the state board of educational lands and funds, was brought by William Propst of Grant, Neb., who originally held his land under a 25-year lease from the state and was given a 12-year renewal effective Jan. 1, 1951.

'Arbitrary Fashion'

A recent Supreme court decision nullified his new contract, as it did the contracts of other leaseholders.

Propst's attorneys claimed the board acted in a "summary, arbitrary fashion in assuming the Supreme court's decision applied to all leaseholders. That decision applied to only the one case which was then under contention."

Plaintiffs also argued that the board's action was transacted in a secret manner and leaseholders were not notified that a meeting was being held to cancel the contracts.

Speedy Action

The attorneys further attempted to show that the federal court has jurisdiction to declare the Nebraska Supreme court's decision unconstitutional.

The need for speedy action was pointed up by the fact the board meets Monday to process bids of prospective new lessees.

Presiding at the hearing in the Omaha postoffice building were Judges Joseph H. Woodrough and Harry M. Johnson of the circuit court of appeals, and James A. Donohoe, chief Nebraska district judge.

The suit is being widely watched, particularly in western and central Nebraska where school land leases have recently been sold at a series of auctions.

IRVIN LECHLITER

N.U. Graduate Is Named American Institute Counsel

Irvin Lechliter, Auburn, Neb., native and University of Nebraska graduate in 1932, has been appointed assistant general counsel of the Institute of Inter-American Affairs.

Lechliter was formerly regional counsel for the institute. His former posts also include: executive secretary of the law division of the Library of Congress; chief administrative attorney for the marketing laws survey; legal counsel for the United States Federal Trade commission; regional attorney for the War Relocation authority; and area attorney for the U.S. Public Housing administration.

He holds a juris doctor's degree from the George Washington university law school.

The institute operates in the field of Point 4 co-operative technical assistance in the other American republics.

Nebraska REA Loans For Year At $798,115

WASHINGTON — (AP) — The rural electrification administration will allot $798,115 to Nebraska in rural power loans in the fiscal year ending next June 30. The REA announced it would divide $50,000,000 among the states.

240 Miles Of Gravel Slated For Nebraska

Bids for adding about 30,000 cubic yards of gravel to more than 240 miles of highway in 17 counties will be taken at a Nebraska state highway department maintenance letting October 18.

The letting will also include 30,000 cubic yards of sand clay for stabilization of 12.8 miles of state route No. 13 between Pierce and Plainview. This road should receive a major reconstruction, State Engineer Harold Aitken said, but funds are not adequate to do that now.

Included in the work will be the maintenance gravel resurfacing of highway No. 91 in Platte and Colfax county. Other work slated:

On No. 115 between Humphrey and the intersection with No. 115 and on the mile of No. 115 south of 91, 2,370 cubic yards of gravel are to be placed.

Additional gravel, 2,460 cubic yards, is to be laid on the 16 miles of No. 15 between the intersection with old No. 91 and the hard surfacing near Schuyler.

Gravel resurfacing of five miles of highway south of Wauneta.

Gravel resurfacing of highway No. 32 between Newman Grove and the intersection with Nebraska No. 121.

Gravel resurfacing of Nebraska No. 39 between Genoa and Silver Creek, a stretch of about 12 miles.

Gravel resurfacing of U. S. Nos. 183-383 between Holdrege and Elm Creek.

Twenty-nine miles of Nebraska No. 4 just east of the intersection with U. S. 183-383 will receive 3,670 cubic yards of gravel.

Nebraska No. 4 between Huntley and U. S. 183-383 will also receive additional gravel.

Gravel resurfacing on U. S. 283 between Lexington and Arapahoe.

Gravel resurfacing of Nebraska No. 283 west to Curtis and on highway Nebraska No. 46 between Oxford and Stamford.

Additional gravel on the 11 miles of U. S. 283 just north of Elmwood.

Additional gravel on U. S. 283 between the intersection with Nebraska 23S and the hard surfacing near Arapahoe.

Surfacing is to be spread on No. 23S from Curtis east, past Stockville, to the intersection with U. S. 283.

Additional surfacing is to be added to No. 46 from Oxford south to the intersection with Nebraska No. 89.

Gravel resurfacing of Nebraska Nos. 7 and 91 in Blaine county.

Gravel resurfacing of Nebraska No. 92A and No. 92 from the intersection with Nebraska No. 40, three miles east of Stapleton, and the Lincoln-Logan county line, and on the 4½ miles of No. 40 just west of the intersection with No. 92A.

Gravel resurfacing of Nebraska Nos. 92 and 40 between Gandy and the intersection with No. 92A.

Gravel resurfacing of U. S. No. 83 north of Thedford.

Four Nebraska Vets Arrive In Seattle

SEATTLE — (AP) — Four Nebraskans were among 310 Korean combat veterans returning home aboard the transport James O'Hara which docked at Seattle Thursday.

Nebraskans aboard were:

Cpl. Harold A. Ewoldt of Grand Island, Cpl. Oatis J. Oellerich of Davenport, **Lt. Col. Wilford E. Vidlock** of Lincoln and Pfc. Virgil Williams of Omaha.

Rainfall Reports

Latest precipitation reports throughout Nebraska as listed by the U. S. weather bureau and the Lincoln Telephone and Telegraph company included:

Ashland	.35	North Platte	.12
Beatrice	.48	Omaha	.12
Burwell	.59	Osceola	.65
Chadron	.60	Plattsmouth	.46
Crete	1.00	Polk	.70
David City	.32	Scottsbluff	.17
Fairbury	.50	Seward	.43
Fairmont	.94	Sidney	.28
Friend	1.16	Sterling	1.10
Geneva	.94	Stromsburg	.88
Grand Island	.33	Superior	.91
Gresham	.25	Sutton	.72
Hastings	.40	Syracuse	.94
Hebron	.60	Tecumseh	.38
Imperial	.12	Valentine	.51
Lexington	.09	Valparaiso	.31
Lincoln	.86	Wahoo	.23
Lincoln Airport	.92	Weeping Water	.54
Nebraska City	1.98	Wilber	.26
Norfolk	.64	York	.43

EVERYBODY'S FAVORITE Ellis LIMA BEANS with HAM

Kitty Clover THE NAME YOU KNOW POTATO CHIPS and POP-CORN

State Briefs

CENTRAL CITY — Off campus classes are again being held this year by the Nebraska Central college. The series was inaugurated by Prof. Jay V. Groves with his course in social studies survey which got under way at Aurora.

AINSWORTH—Mrs. Alice Manifold has been appointed Brown county treasurer to succeed Harold O. Woods, who died recently. Mrs. Manifold will serve until the next general election in 1952.

YORK — Peter A. Meehan has been elected president of the York county Red Cross chapter. Other officers are Mrs. George T. Holdeman, vice president; Miss Edna Ittner, secretary; and A. H. Woolever, treasurer.

CUSHING—Isam E. Sailing, 70, Cushing postmaster for the past 16 years, has retired from his post. He and his wife have resided in Cushing for 59 years.

Defense Bond Drive Off To 'Good Start'

Sales of U.S. defense bonds in Nebraska for the first three weeks of the defense bond drive totaled $2,859,671.25, of which 67% was in series "E" bonds, Leland R. Hall, state director, announced.

"The drive is off to a good start in Nebraska, and with continued effort on the part of all, will be a success," Hall said.

County by county total sales from September 3 through September 22 follows:

County	Total Sales	County	Total Sales
Adams	87,628.75	Jefferson	46,000.00
Antelope	8,155.25	Johnson	11,565.25
Arthur	37.50	Kearney	11,637.50
Banner	....	Keith	4,191.00
Blaine	187.50	Keya Paha	187.50
Boone	16,299.00	Kimball	3,093.75
Box Butte	6,093.75	Knox	13,362.00
Boyd	17,175.00	Lancaster	391,493.25
Brown	11,012.50	Lincoln	51,422.50
Buffalo	55,730.00	Logan	56.25
Burt	14,293.75	Loup	1,106.25
Butler	33,143.75	McPherson	....
Casss	34,042.75	Madison	81,842.25
Cedar	18,768.75	Merrick	34,625.00
Chase	1,725.00	Morrill	1,966.00
Cherry	4,562.50	Nance	8,406.25
Cheyenne	5,793.75	Nemaha	18,275.00
Clay	29,162.50	Nuckolls	14,512.50
Colfax	48,264.75	Otoe	19,993.75
Cuming	25,493.75	Pawnee	12,162.50
Custer	24,778.75	Perkins	15,693.75
Dakota	1,256.25	Phelps	38,712.50
Dawes	12,206.25	Pierce	5,737.50
Dawson	21,718.75	Platte	66,312.50
Deuel	206.25	Polk	40,143.75
Dixon	31,143.75	Red Willow	33,526.25
Dodge	65,543.75	Richardson	40,812.50
Douglas	641,208.00	Rock	15,918.75
Dundy	5,537.50	Saline	53,962.50
Fillmore	19,296.25	Sarpy	6,525.00
Franklin	7,837.50	Saunders	57,855.25
Frontier	24,981.25	Scotts Bluff	69,443.75
Furnas	28,456.25	Seward	19,318.75
Gage	39,206.25	Sheridan	35,756.25
Garden	2,550.00	Sherman	1,237.50
Garfield	506.25	Sioux	393.75
Gosper	3,262.50	Stanton	5,887.50
Grant	....	Thayer	27,743.75
Greeley	7,628.25	Thomas	375.00
Hall	36,591.75	Thurston	4,668.75
Hamilton	34,275.00	Valley	3,956.25
Harlan	9,700.00	Washington	13,088.75
Hayes	825.00	Wayne	17,543.75
Hitchcock	14,787.50	Webster	4,937.50
Holt	25,650.00	Wheeler	....
Hooker	8,193.75	York	51,931.25
Howard	17,281.25		

Homecoming Plans Complete At Peru

PERU, Neb. — **(Lincoln Star Special)**—Alumni of Nebraska State Teachers college at Peru will converge on the Peru campus for the annual homecoming festivities Saturday, October 13.

Bill Vacek of Pawnee City, student council president, and Kenneth M. Heywood, faculty committee chairman, announced that plans have been completed for the event.

Extensive campus decorations, a reception for visiting alumni, crowning of a homecoming queen, Peru State vs. Chadron State football game and presentation of "The Glass Menagerie" are included in the festivities.

Candidates for homecoming queen are Pat Benford of Peru, Marilyn Baucke of Nebraska City, Frances Heim of Dawson, Carlene Cox of Peru, Carol Smith of Pawnee City and Pat McKay of Fairbury.

Tekamah Man Suffers Loss Of Right Arm; Mangled In Hay Baler

OMAHA. —(AP) —Joseph S. King, 55, of Tekamah, Neb., who suffered a mangled right arm in a hay baler accident, was reported "much improved" at an Omaha hospital.

The arm was amputated at the shoulder.

King took his shoes off and with his left hand used them to jam the machine to a stop. He was trapped for about two hours before being found.

DIAPER and TEETHING RASH

Prompt Relief

Emollient Cuticura Ointment soothes irritation promptly. Stays on the skin. Used by many doctors, nurses. Try it! Buy at druggist.

CUTICURA

"Monthly Pains" stopped

or amazingly relieved

in 3 out of 4 cases in doctors' tests!

• Chances are you're putting up—*unnecessarily*—with the functionally caused pains, cramps and weak, "no good" feelings of menstruation!

For, in actual tests by doctors, Lydia Pinkham's Compound brought *complete* or *striking* relief from such distress in 3 out of 4 of the cases!

Lydia Pinkham's is *modern in its action!*

So get Lydia E. Pinkham's Vegetable Compound—or *new, improved* Tablets with added iron. See if—taken through the month—it doesn't give relief from those backaches, jitters—help you feel better *before* and *during* your period!

Or—if you suffer from functional "hot flashes" of "change of life," *find out how wonderful Pinkham's is for that, too!*

It has a quieting effect on uterine contractions that often cause menstrual pain!

Junior Division Among Features State Wheat Show

SIDNEY, Neb.—The junior division of the Nebraska wheat show here Nov. 2 will be one of the features of the statewide event.

Wheat show officials expect 4-H club and FFA members from all parts of Nebraska to participate in the event which includes a grain show and crops judging contest.

The youth participating in the show may enter a one-quart sample of either wheat, oats, barley or rye which he grew in 1951. He must be carrying a crops project this year. The Danish or group plan of awards will be used and cash prizes will be given to all entries qualifying for the blue or red group. All samples of winter wheat in the blue ribbon group will automatically be entered in the market wheat division of the main show.

The show will be judged on a regional basis. Eastern Nebraska wheat will not be judged with western grain, but there will be an over-all state champion.

Nebraska News

Labor Conventions Scheduled At G.I.

GRAND ISLAND, Neb. —(AP) —Conventions of the Nebraska State Council of Carpenters and of the Nebraska State Federation of Labor will be held in Grand Island within the next week.

Approximately 100 persons, including delegates from every part of the state, are expected for the carpenters' convention which will be held Saturday and Sunday.

Carpenters convention sessions will be held at the Labor temple starting at 10 a.m. Saturday. Election of officers will take place Sunday afternoon. A banquet will be held Saturday evening in the labor temple.

The convention of the Nebraska State Federation of Labor will be held Monday through Wednesday of next week, with business sessions scheduled for the Liederkranz auditorium.

Swell for Picnics Morton House OVEN BAKED PORK & BEANS

In the Groove!

Bowlers say there's nothing like a workout on the alleys to make you *feel* fitter, *look* better. And to make your *scalp* feel fitter, *hair* look better—it's the famous Vitalis "60-Second Workout!" 50 seconds' brisk massage with *stimulating* Vitalis and you FEEL the difference in your scalp—prevent dryness, rout flaky dandruff. (Vitalis *kills* germs associated with infectious dandruff!) Then 10 seconds to comb and you SEE the difference in your hair—far handsomer, healthier-looking, neatly groomed. Vitalis contains new grooming ingredient. Get Vitalis today!

VITALIS and the "60-Second Workout"

FEEL the difference in your scalp—SEE the difference in your hair!

A Product of Bristol-Myers

ben Simon's

for the most warmth at a moderate price . . .

Winter Jackets From Simon's!

Surcoat of Guardsman's Gabardine

Sizes 6-12, $15.95 Sizes 14-20 $18.95

Finest of gabardines, Guardsman, in grey or taupe. Elastic sides for better fit, mouton collar for more warmth. Pure wool insulted lining for more wind protection.

Nylon-and-Rayon Jackets

$18.95

20% nylon, 80% rayon jacket with easy fitting elastic bottom, quilted pure wool lining for more warmth and protection against wind. Brown, blue or grey; 14-20.

Regulation Navy Pea Coat

6 to 12, $10.95 14 to 20, $13.95

Just like the U.S.A. Navy wears! Fine water repellent Melton cloth with pure wool quilted lining. Anchor buttons!

• *Simon's Boys' Wear—Third Floor*

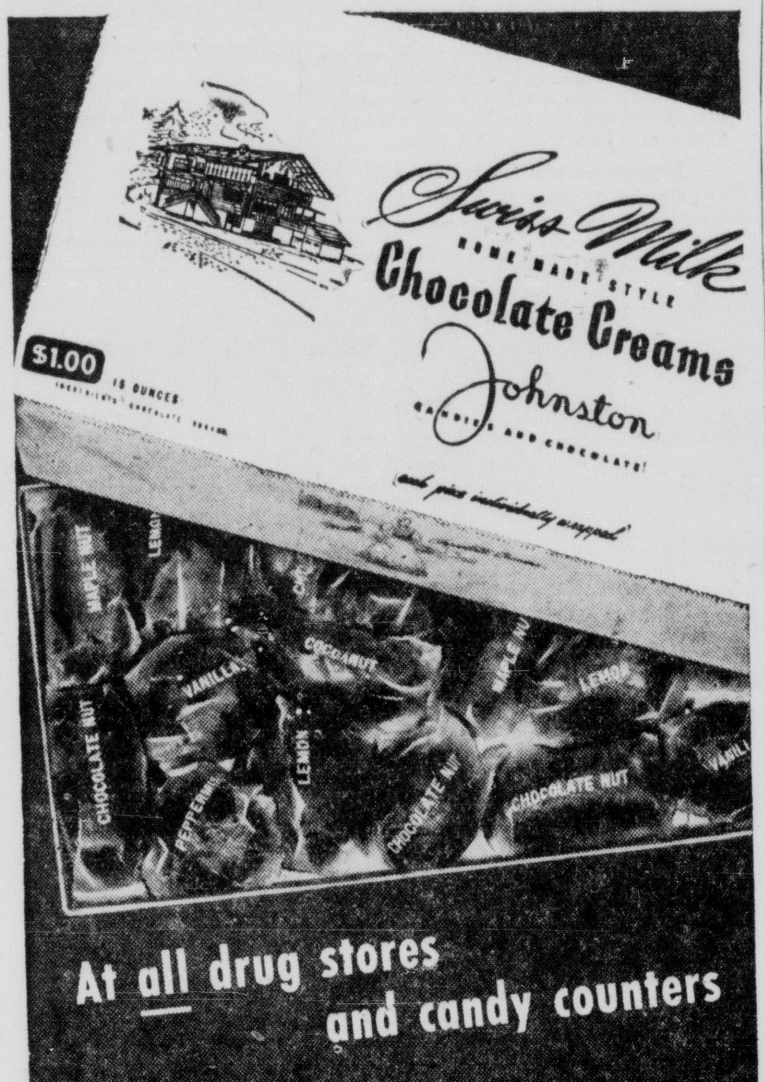

A World Series Hit!

Because it's Every Ounce a Man's whisky

For one hit after another, serve your friends, EARLY TIMES. Those who know this favorite bourbon of the Bourbon State will know you are serving the finest. Those who've never tasted it before will have the delightful treat of discovering the one bourbon that's completely satisfying—hearty but not heavy and "every ounce a *man's* whisky."

EARLY TIMES

Kentucky's Favorite ← Straight Bourbon

EARLY TIMES DISTILLERY CO., LOUISVILLE 1, KY. • THIS WHISKY IS 4 YEARS OLD • 86 PROOF

U.S. Never Considered Recognizing Red China—Jessup

British Action Not Approved, Senators Told

(From Press Dispatches)

WASHINGTON — Ambassador-at-large Philip C. Jessup swore Thursday night that the United States has "never considered the recognition of communist China."

Jessup, a top adviser to Secretary of State Acheson, also declared:

"The United States has never agreed with any other government that the United States would under any given circumstances recognize communist China.

"The department of state has never recommended to the president or to the national security council that the United States recognize communist China."

Testifies Under Oath

Moreover, he said, this country has "never expressed its approval or concurrence" with the action taken by Great Britain and other countries in recognizing the Chinese reds.

Testifying under oath at a senate inquiry, Jessup declared he himself had a part in formulating the non-recognition policy. The inquiry, by a senate foreign relations subcommittee, is in connection with President Truman's nomination of Jessup to be a delegate to the United Nations.

Among the items being considered are charges by Sen. McCarthy (R-Wis.) that Jessup has an "afinity for communist causes."

Offers Memorandum

Jessup made public a memorandum dated July 18, 1949, to bolster his contention that Sen. Smith (R-NJ) and Brig. Gen. Louis Fortier must have "misunderstood" him when they got the impression he was predicting early U.S. recognition of communist China.

The memo apparently differed from a statement by former Gov. Harold Stassen that Acheson proposed at a 1949 White House conference that the U. S. abandon nationalist China.

Stassen said he learned of the conference from the late Sen. Vandenberg (R-Mich.) and that Jessup sided with Acheson, but that they both were overruled by President Truman.

JESSUP . . . no thought of following Britain's lead.

Jessup also said that he has "no recollection" of a conversation in October, 1949, in which Stassen reported Jessup sided with the "Owen Lattimore group" in a state department conference.

Dismissal Motion Denied In Mid-Continent Suit Against 'Flight' Taxes

OMAHA — (AP) — A three judge panel of federal judges Thursday denied a motion to dismiss from federal court a suit brought by Mid-Continent air lines.

The line claims a state law taxing "flight equipment" of airlines is unconstitutional.

The panel was composed of Circuit Judge oJseph W. Woodrough, and federal District Judges James A. Donohoe and oJhn W. Delehant.

Mid-Continent operates across eastern Nebraska, making stops at Lincoln and Omaha.

The 1950 levy against the firm under Nebraska law was said to be slightly more than $4,000.

ADD NUTRITION TO THOSE SCHOOL LUNCHES with delicious Morton House Oven Baked PORK & BEANS

Air ROTC Adds Three To Staff

Three officers have been added to the teaching staff of the University of Nebraska Air Force ROTC department.

They are Maj. Edgar Lichtenberger, associate professor of administration and logistics and Capt. Edward S. Nyland and Lt. Paul L. Glass, assistant professor of air science.

Lichtenberger

Glass

Nyland

Major Lichtenberger is a graduate of Dickinson college and the Air Command and Staff School of the Air university. He has served overseas in Puerto Rico and Italy and comes to Nebraska from Selfridge Air Force base in Michigan. The greater part of his military experience has been in the fields of intelligence and personnel.

Captain Nyland, a graduate of Indiana University, reported to the University of Nebraska from Bermuda where he had been director of intelligence. During World War II he was a heavy bomber pilot with the 98th bomb group in Italy and also participated in the Berlin airlift. He is in charge of second year Air Force ROTC students at the University.

Lieutenant Glass, a reserve air force officer, was recalled from a civilian teaching position to instruct advanced Air Force ROTC students in flight operations. He was graduated from Memphis State Teachers college where he was Little All American quarterback in 1941.

Lincoln Woman's Sister Dies In Michigan City

Mrs. W. E. Besanoon, 65, Grosse Point, Mich., a sister of Mrs. Kate Mattison, 1035 South Seventeenth street, died Thursday night.

Funeral services will be 2:30 p.m. Saturday at Episcopal cathedral in Detroit, Mrs. Besanoon's place of birth.

Wherry Reported 'Good' Following Operation

WASHINGTON —(AP)— Senator Kenneth Wherry (R-Neb) underwent an abdominal operation Thursday. His aides said later the senator's condition was good.

A seven time Journal & Star Want Ad is always most effective—costs less in the long run, because the rate goes down with each successive day. You can always cancel when you get results—and only pay for the number of days your ad runs. Phone 2-3331 or 2-1234.

TRY THE NEW Ellis BROWN BEANS

"DEXTER" TWIN TUB "AMERICA'S FINEST WASHER"
GOURLAY BROS. PIANO CO. 212 South 12th 2-1636

CONGO WALL
NOW ALL COLORS 54" Width 49c Lin. Ft.
136 So. 9th 2-5927 FLOORCRAFTERS

IMPORTED HOLLAND BULBS at Griswold's!

from the bulb fields of Holland to you

DARWIN TULIPS

EXTRA LARGE TOP SIZE
All Bright, Bartigan, Clara Butt, Farncombe Sanders, William Copeland, Afterglow, LaTulipe Noire, Campfire, Pride of Haarlem, Yellow Giant, Zwanenburg
1.00 doz. - $7.50 100; 1.25 doz. - $9.00, 100

LARGE FIRST SIZE
All Bright, Bartigan, Clara Butt, Farnecomb Sanders, William Copeland, Afterglow, LaTulipe Noire, Campfire, Pride of Haarlem, Zwanenburg
90c doz. - $7, 100; 1.10 doz. - $8.00, 100

MIXED DARWINS—Good Assortment—90c doz. $6.75 per 100

Red Emperor—Fosteriana Tulip. $1.50 doz.-$11.25 per 100

BREEDER TULIPS
Louis XIV ....1.35 doz.
Cardinal Manning ....1.25 doz.
Panorama ....1.25 doz.

PAROT TULIPS
Fantasy ....1.35 doz.
Red Champion and Sunshine 1.65 doz.
Blue Parrot ....1.50 doz.
Mixed Parrot Tulips ....1.35 doz.

SINGLE EARLY TULIPS
Keizerskroon ....1.35 doz.
Yellow Prince ....1.35 doz.
Pink Beauty ....1.65 doz.
Vermillion Brilliant .... 1.50 doz.

TALL DOUBLE MAY FLOWERING
Coxa ....1.50 doz.
Eros ....1.50 doz.
Royal Yellow ....1.50 doz.

DOUBLE EARLY TULIPS
Mr. Van der Hoeff ....1.35 doz.
Peach Blossom ....1.35 doz.
Vuurbaak ....1.65 doz.

CROCUS Spring Blooming
Blue or Purple ....60c doz. 4.50 per 100
Striped ....70c doz. 5.00 per 100
White or Yellow ....75c doz 5.50 per 100
CROCUS—Fall Blooming Zonatus or Longiflorus ....1.10 doz.

HYACINTHS
Light Blue, Deep Blue, Rose, Red, White and Yellow..25c each, 2.50 doz.

GRAPE HYACINTHS 45c doz. 3.25 per 100
CHIONADOXA 45c doz. 3.25 per 100
SCILLA SIBERICA—Blue 60c doz. 4.25 per 100
SCILLA CAMPANULATA Pink—50c doz. 4.25 per 100
SNOWDROPS 65c doz. 5.00 per 100
PEONY ROOTS Pink, White or Red. 75c ea.
MADONNA LILIES—60c each—6.00 doz.

ROBT. S. Griswold SEED AND FLORAL CO. 120 N. 10th St.

IF PETER PAIN SHOOTS YOU FULL OF Head Cold

FOR FAST RELIEF, rub in Ben-Gay. Contains up to 2½ times more of those two famous pain-relieving agents, methyl salicylate and menthol, than five other widely offered rub-ins!
• Also for Pain due to RHEUMATISM, MUSCULAR ACHES, HEADACHES and STRAINS. Ask for Mild Ben-Gay for Children.

Copyright 1949, by Thos. Leeming & Co., Inc.

QUICK! RUB IN Ben-Gay
THE ORIGINAL BAUME ANALGÉSIQUE

"We all drink Schenley because it tastes so much better—*try it!*"

For an Enchanted Evening enjoy SCHENLEY

BLENDED WHISKEY 86 PROOF. 65% GRAIN NEUTRAL SPIRITS. SCHENLEY DIST., INC., N.Y.C.

SEARS ROEBUCK AND CO.
SAVE at SEARS
13th & N Phone 2-7611
SATURDAY THRILLERS

SAVE 96c! Reg. 5.95
Boys' Brown Oxfords

He'll be a little hero in these winetone brown oxfords, that have the same punchwork and color of men's shoes. Constructed for tough, hard wear, the composition Searsole outwears leather.

4.99

Shoe Dept....Main Floor

Men's Hercules Blanket Lined Denim Jackets

Formerly 4.98

Sanforized denim jacket with cotton blanket lining . . . fabrics won't shrink more than 1%. 4 outside patch pockets. Heavyweight denim will give you years of good wear. All sizes.
Denim Zipper Jackets...4.39
Covert Zipper Jackets...3.98
Work Clothing...Basement

4.39

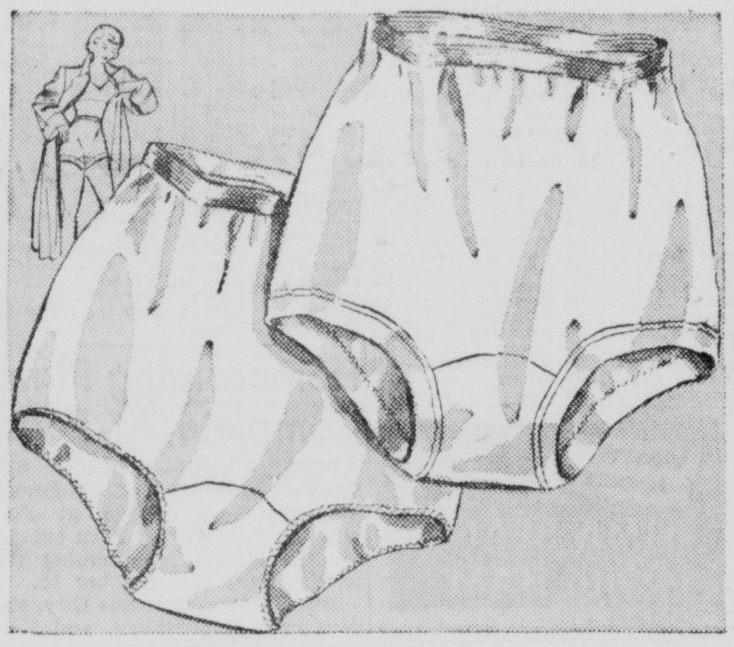

SAVE 15c! Reg. 59c
Rayon Knit Panties

Charmode Rayon Circular Knit panties in band-leg or elastic-leg style. Neat and figure hugging, ideal for year-around wear. In white or pink, sizes small, medium and large. Buy several at this low price!

44c Pair

Lingerie...Main Floor

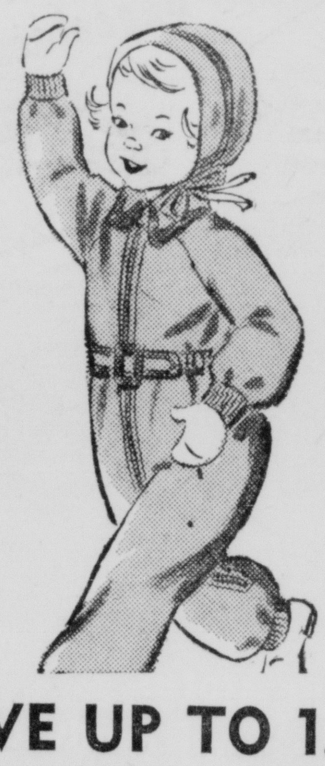

SAVE UP TO 1.87!
1-Piece 'Estron' Snowsuit

"Sstron" Snowsuits . . . so easy to clean. Made of acetate that resists wind and rain. Strong as wool, light as nylon. Full-length zipper. Values to $7.75. Sizes 6-12-18 months, and 1-4. While they last . . .

5.88

Infants Dept....Main Floor

SAVE 25c! Reg. 1.79
Jr. Boy's Flannel Shirts

Clear, brilliant plaids in soft, heavy-weight fabric. Sanforized, max. shrinkage 1%. This is just what he'll need for school and play wear. Buy several tomorrow at this low price. Sizes 4 to 10.
Sizes 10-18, Reg. 1.98....1.77

1.44

Boys' Dept....Main Floor

SAVE 99c! Reg. 3.98
Pilgrim Sport Shirts

Hand washable heavyweight acetate and spun rayon. Gaucho collar with bright plaid design body. Carefully tailored with stitchless collar, harmonizing buttons. Ass't colors, in small, medium, med. large, large.

2.99

Men's Furnishings...Main Floor

"Satisfaction guaranteed or your money back" SEARS

Austin Testifies Jessup Needed To Carry Torch

... Against Communism

WASHINGTON —(AP)— Warren R. Austin said Thursday the American delegation to the United Nations needs Ambassador-at-Large Philip C. Jessup to help "carry the torch" against communist trickery.

Describing Jessup as a "powerful protagonist" of American interests, without a trace of communist sympathies, Austin defended Jessup against pro-communist charges fired by Sen. McCarthy (R-Wis).

McCarthy is seeking to block senate confirmation of President Truman's nomination of Jessup as a United Nations delegate.

Austin, chief of the American delegation to the U.N. and a former republican senator from Vermont, told a senate foreign relations subcommittee there is "no question" of Jessup's loyalty to the United States, and he praised the ambassador as an example of "the highest statesmanship, character and ability."

Wallace To Testify

While Austin threw his support behind Jessup, there were these relating developments:

1. Chairman McCarran (D-Nev) of a senate internal security subcommittee announces that his group will question former Vice President Henry A. Wallace "in the next day or so" in connection with a current inquiry into the affairs of the Institute of Pacific Relations (IPR).

2. Chairman Sparkman (D-Ala) of the senate foreign relations subcommittee, which is conducting the Jessup inquiry, disclosed that Harold E. Stassen, former republican governor of Minnesota, has urgently requested an opportunity to testify. Sparkman said the request will probably be granted.

Harris Addresses Club

The Lions club heard a discussion of ways of investigating murders, robberies and documentary frauds, at its noon meeting Thursday at the chamber of commerce.

The speaker, Lewis E. Harris, director of research for Norden Laboratories, spoke on the topic, "My Experience in Scientific Crime Detection."

ADVERTISEMENT

Royal Guest Golfs With Fred MacMurray

Athletic FRED MACMURRAY* sets a rugged pace on the golf course. But his young pupil knows a secret for keeping in the swing. He gets extra food-energy from Royal Puddings.

Every package of Royal Pudding contains more food-energy than a full pint of sweet, fresh milk! Mothers know the magic of milk—so rich in proteins, vitamins, minerals—food-energy, too. And youngsters love the creamy-smooth goodness of Royal Puddings. Try all 7 wonderful flavors.

*Starring in
"A MILLIONAIRE FOR CHRISTY"
A Thor Production

3 out of 4 vote this Orange Juice "Most Delicious"

In impartial "Taste-Test" housewives compared Fairmont Orange Juice with three other famous brands. Three out of four said Fairmont is best!

By MARY MANNING

Of the leading brands of orange juice, one stands out above all the rest.

Fact-Finders Associates made an impartial "Taste-Test." They asked housewives to taste four leading brands of frozen orange juice. 78.2 per cent said they preferred FAIRMONT FRESH - FROZEN ORANGE JUICE to the three other famous brands.

Mary Manning

Fairmont uses *Valencia Oranges* — the sweetest juice oranges grown in America. Every orange is ripened on the tree, in the sun! It's *extra delicious*, and rich in *Vitamin C*. You'll say you never tasted orange juice so wonderful.

So quick, so easy to serve. No peels. No juicer to clean. The ripe, fresh juice is *concentrated* and *quick-frozen*. You simply add water, stir and serve. What's more, it's your *best juice buy*. Costs far less than the same amount of juice you get from whole oranges.

A delicious, cooling refreshment any time of day. Wonderful for children.

Get several cans of *Fairmont Frozen-Fresh Orange Juice* now. It's the most delicious juice you can buy.

2nd Big WEEK!

FALL Canned Foods FESTIVAL!

BUY IN CASE LOTS AND SAVE!

IGA FOOD STORES

Again this week IGA offers you more outstanding values in canned foods.

Gerber's	Baby Foods	3 Cans	27c
Gerber's	Baby Meats	Can	21c
Flour	IGA Brand Pancake	3-Lb. Pkg.	27c
Syrup	IGA Cane and Maple	12-Oz. Bottle	21c
Grapeade	Hi-C Brand	46-Oz. Can	30c
Cider	Mott's Apple	Quart Bottle	25c
Juice	Stokely's Orange	46-Oz. Can	26c
Juice	Stokely's Tomato	46-Oz. Can	29c
Beans	Van Camp's With Pork	2 1-Lb. Cans	25c
Pard	Dog Food	1-Lb. Can	16c
Tuna	Starkist Grated	Per Can	32c
Beets	Stokely's Diced	No. 303 Can	12c
Sauce	Hunt's Tomato	8-Oz. Can	8c
Mushrooms	Pieces & Stems	2-Oz. Can	15c
Ovaltine	Plain or Chocolate	Per Can	42c

IGA HOMOGENIZED
Evap. Milk
Tall Can 13c

IGA
SNO-KREEM
3 LB. CAN 90c

ARMOUR STAR
Deviled Ham
3¼-OZ. CAN 16c

IGA RIPE'N RAGGED
Peaches LUSCIOUS GOLDEN HALVES NO. 2½ CAN 39c

IGA NATURAL, TASTY
Grapefruit Juice 46-OZ. CAN 23c

IGA BRAND TASTY
Spaghetti - - 2 NO. 1 CANS 27c

OVERLAND
Salmon - - - 2 1-LB. CANS 89c

CAMPBELL'S
TOMATO SOUP
2 No. 1 Cans 21c

NIBLETS GOLDEN
Corn 12-Oz. Can 18c
STOKELY CREAM GOLDEN
Corn No. 303 Can 17c
IGA BRAND
Kraut 2 No. 303 Cans 19c
IGA BRAND
Kraut 2 No. 2½ Cans 29c
IGA BRAND
Hominy 2 No. 2 Cans 19c
FESTAL
Pumpkin 2 No. 300 Cans 21c

IGA

OCEAN SPRAY
Cranberry Sauce
2 16-Oz. Cans 35c

RED SOUR PITTED
CHERRIES
2 No. 2 Cans 45c

Feature of the Week!

For real quality and taste, try one or all of these IGA Brand canned vegetables, today!

CUT GREEN BEANS No. 303 Can 16c
GREENIES IGA FRESH LIMA BEANS 2 No. 303 Cans 49c
SPINACH 2 No. 2 Cans 29c
WHITE CORN CREAM STYLE 2 No. 303 Cans 33c

FRESH FRUITS & VEGETABLES

U. S. NO. 1 QUALITY
Jonathan Apples 3 Lbs. 29c

U. S. NO. 1 GRIMES
GOLDEN APPLES 4 Lbs. 29c

EATMOR
CRANBERRIES 1-Lb. Pkg. 25c

FIRM, MELLOW
Bartlett PEARS 2 Lbs. 19c

LARGE, MEATY
ITALIAN PRUNES Lb. 10c

200 AND 220 SIZE
SUNKIST ORANGES Lb. 11c

CRISP, FRESH PASCAL
CELERY HEARTS Per Pkg. 29c

CRYSTAL FROZEN
STRAWBERRIES 12-Oz. Pkg. 37c

IGA SYRUP PACK
Boysenberries 303 Can 30c
DEL MONTE FRUIT
Cocktail 2 No. 303 Cans 49c
IGA WHOLE SECTIONS
Grapefruit No. 2 Can 21c
DEL MONTE HALVES
Apricots No. 303 Can 25c
WYMAN'S
Blueberries No. 2 Can 37c
IGA CRUSHED
Pineapple 2 Flat Cans 29c

IGA Food Stores
LOW PRICES EVERY DAY!

MEATS THAT PLEASE!

SWIFT'S PREMIUM, SMALL, PAN READY
TURKEYS Lb. 75c
Fryers or Roasting Size (4 to 8 lb. Averageg)

SWIFT'S FRESH, BOSTON STYLE
PORK STEAKS Lb. 53c

PREMIUM BRAND COOKED
CORNED BEEF LOAF Lb. 59c

PREMIUM—A DASH OF GARLIC
POLISH SAUSAGE 1-Lb. Pkg. 59c

SWIFT'S BRAND—VITAMIN A, B. and D.
RING SAUSAGE Lb. 39c

ALLSWEET
MARGARINE Lb. 33c
BRING US YOUR ALLSWEET COUPON

FRESH EASTERN
OYSTERS Pint Can 98c

DAWN
TOILET TISSUE 4-Roll Pkg. 37c

SCOTTIES
TISSUES Pkg. of 400 27c

IGA PURE EGG
NOODLES 12-Oz. Pkg. 23c

HERSHEY'S CHOCOLATE
SYRUP 16-Oz. Can 17c

IGA CONDENSED
MINCE MEAT 9-Oz. Pkg. 22c

HERSHEY'S
COCOA 1-Lb. Can 47c

WELCH'S
GRAPELADE 10-Oz. Jar 20c

GREAT NORTHERN
BEANS 2-Lb. Bag 29c

LEWIS BRAND
LYE 2 Cans 27c

IGA EASE Lge. Pkg. 28c

IGA DELUXE
COFFEE
1-Lb. Tin 83c
BUY IT—TRY IT! EVERY POUND GUARANTEED

SUNSHINE
KRISPY CRACKERS
1-Lb. Pkg. 29c

ROYAL GOLD **BUTTER** LB. 73c

BEET **SUGAR** 10 LB. BAG 95c

MOR PORK 12-OZ. CAN 52c

TIDE LGE. PKG. 29c

DUZ LGE. PKG. 29c

THERE IS AN IGA STORE NEAR YOU

SOUTH SIDE IGA — 1921 So. 17 — 3-4708 — Open Sunday
STIRTZ CASH IGA — 2302 D St. — 3-2753
TRIXES QUALITY FOODS — 13th & K Sts. — 3-4976
PAUL YULE — Hickman, Nebr.
V. TRUMBLE & SONS — Eagle, Nebr.
BEAL'S — 2101 R St. — 2-6938
BETHANY MARKET — R. W. "Bob" Mahoney — 1519 No. Cotner — 6-2686
BILL'S GROCERY — 6201 Havelock — 6-2663
JOHN DELL — 710 B Street — 2-4380
DEMMA BROS. — 3241 O St. — 2-3436
HEIZENRADER'S — 2901 So. 14th St. — 3-3438
JACK'S FOOD MARKET — 13th & Stillwater — 3-2898
KALLEMEYN & SON IGA SUPER MARKET — Corner 9th & L Sts. — 2-6116
M. C. LANGE — 648 No. 31st St. — 2-6561
LEON'S FOOD MART — 1720 South — 3-2315
LOKEN IGA — 427 No. 33rd — 2-2315
MOHR'S SUPER CASH & CARRY IGA — 3948 So. 48th — Open Sunday — 4-2212
OLIVER'S MARKET — 2639 Randolph — Open Evenings
RALPH'S IGA — 2638 No. 48th St.
ROHRBAUGH'S PARK & SAVE MARKET — 48th & "O" — 2-4573 — Open Til 9 P.M. Except Fri. & Sat.
SCHMOKER'S CASH & CARRY IGA — 1001 Garfield — 3-6791
PHIL SMITH'S IGA — 25th & Sumner — 3-8173
STATE MARKET — 1521 O St. — 2-7337

LINCOLN JUNIOR LEAGUE PROVISIONALS

(STAR PHOTOS)

The new provisional members of the Lincoln Junior League, pictured above, were photographed at their first meeting, held Thursday evening at the Hotel Cornhusker.

Seated, in the picture at left, from left to right, are Mrs. John L. Tidball, Miss Kay Kinsey, Miss Jac E Lou Merrit and Mrs. Jack Martin; and standing, left to right, are Mrs. Lee Chapin, Mrs. Sanford Porter, Miss Kathryn Swanson, Miss Jane Traphagen, Mrs. R. K. Alloway and Miss Joan Carveth.

In the center picture, from left to right, are Mrs. John Mason, Mrs. Robert McNutt, Mrs. Douglas Dort and Mrs. Dean Kerl, seated, front.

In the picture at right, from left to right, seated, are Mrs. John Safford, Mrs. James Webert, Mrs. Robert Wekesser, Mrs. Robert Stein, and Mrs. Howard Chapin, and standing are Mrs. Pearle Finigan, Mrs. William Cartmell, Mrs. Jack Van Patton, Mrs. Robert Fenton and Mrs. F. K. Stiner. Not pictured is Mrs. Paul Hyland.

Madam Chairman

Your Schedule For Today—

MORNING

Lincoln Woman's club Spanish class, 10 o'clock, Y.W.C.A.

Camp Fire Zone III, 9:30 at the home of Mrs. R. J. James, 3912 J Street.

AFTERNOON

W.R.P.C., 1 o'clock luncheon at the clubrooms.

Opti-Mrs. club, 12:45 luncheon at the home of Mrs. Ben Norris, 300 South Cotner boulevard.

Deborah Avery chapter, D.A.R., 2 o'clock, Persian room, Hotel Cornhusker.

Camp Fire Zone V, 1:15 o'clock at the home of Mrs. Maurice Frazer, 2945 South Forty-fourth street.

Lincoln Woman's club bridge department, 2 o'clock, Hotel Cornhusker.

EVENING

P.T.A. Singer-Swingers, square dance, 8 to 11 o'clock, Park school auditorium.

Y.W.C.A. Ceramic Class

Mrs. Clarence G. Miles, chairman of the Y.W.C.A. Craft center announces the Ceramic class to begin October 8th. The class will meet each Monday afternoon from 1:00-3:30 o'clock for eight weeks.

Hand and coil methods will be taught. There will be opportunity to make such articles as tiles, bowls, figurines, vases and jewelry. Firing and glazing will be included. Instructor for the course is Mrs. S. J. Fieselman. For further information call the Y.W.C.A., 2-6801.

Hillcrest Ladies Elect

Mrs. Robert Brittin was elected general chairman for Hillcrest ladies' bridge and golf for the coming year at a Thursday afternoon meeting at the club.

Mrs. Bertrand Ehrmann was named golf chairman, with Miss Dorothy Orput as co-chairman. Mrs. Herman Rohrig was elected secretary and Mrs. John Herrod, treasurer. Two new board members, Mrs. Werner Lienert and Mrs. Ellsworth Jorgensen, were named.

100 Club Committee

Dr. and Mrs. Ben James and Dr. and Mrs. Robert Hillyer will be co-chairmen for the 100 Club's Saturday evening dance, to be held at Hotel Cornhusker.

The committee includes Mr. and Mrs. Les Wright, Mr. and Mrs. Douglas Dort, Dr. and Mrs. Paul Peterson, Dr. and Mrs. Dick Paul, Dr. and Mrs. Don Purvis, Dr. and Mrs. Fred Davies, Dr. and Mrs. Kenneth Holland, Dr. and Mrs. Tom Dworak, Dr. and Mrs. Arthur Smith, jr., Dr. and Mrs. Robert Gartner, Dr. and Mrs. LaVerne Pfeifer, Dr. and Mrs. John Brown and Dr. and Mrs. Robert Windle.

On the guest list are Mr. and Mrs. Richard McMahon, Mr. and Mrs. Robert Holman, Mr. and Mrs. William Peterson of Kansas City, Mo., and Mrs. Leif Melson.

B&PW District Three To Meet

The annual conference of District III, Nebraska Federation of Business and Professional Women's clubs, will be held at the Hotel Pathfinder, Fremont, on Sunday, October 7.

Following presentation of the flag at 10 o'clock, by the Jolly Club Girls, an organization sponsored by the Fremont club, the Rev. John Banks will offer the invocation and Richard Mitten will sing. Mayor Carl Olson of Fremont will welcome the delegates, and a representative of the David City club will reply. Mrs. Hazel Smith of Omaha, Nebraska Federation first vice-president, will speak on "BPW Goals for 1951-1952," and the remainder of the morning session will be devoted to business.

Following luncheon in the Pioneer room, during which there will be special music furgroup singing conducted by the nished by the Madison club and Norfolk club, workshops will be conducted by Mrs. Arda Sally of David City on education and vocations; Miss Irene Ficki of David City on international relations; and Miss Lola Williams of Omaha on health and safety.

Lennox Club

Mrs. G. E. Caves was hostess to members of the Lennox club at her home Wednesday afternoon. Guests for the meeting were Mrs. Gayle McGrew and Mrs. J. C. Nelson.

Following a brief business meeting, the afternoon was spent with games. Prizes were won by Mrs. Edith Killham, Mrs. F. C. Gartner, Mrs. J. C. Nelson, Mrs. Gayle McGrew, Mrs. C. E. Allen and Mrs. G.M. Clark. Refreshments were served by the hostess, with roses forming the table decorations.

Veritas Club Members

We're very sorry—yesterday's identification on this picture should have read: From left to right, seated, are Mrs. H. A. McNerney, Mrs. Clyde H. Durham and Mrs. Rae Cameron, and standing, Mr. Durham and Mr. Cameron, all charter members of the Veritas club, which celebrated its twenty-fifth anniversary with a dinner meeting at The Farm Tuesday evening.

The Stork Club

LINCOLN GENERAL HOSPITAL

DR. AND MRS. RICHARD SEYMOUR, 2026 Lake street, a daughter, on Thursday, October 4. Mrs. Seymour is the former Jean Waag.

ST. ELIZABETH HOSPITAL

MR. AND MRS. ALFRED DUNEKACKE, 1033 F street, a daughter, on Thursday, October 4. Mrs. Dunekacke is the former Barbara Spencer.

MR. AND MRS. LEONARD ALLEN, 2929 South Fourteenth street, a son, on Thursday, October 4. Mrs. Allen is the former Viola Holroyd.

MR. AND MRS. RICHARD E. CROISSANT, 515 South Seventeenth, a daughter, on Wednesday, October 3. Mrs. Croissant is the former Mary Jane Gill.

Nursing Class

Mrs. James M. Woodward, chairman of the Lincoln Red Cross home nursing program, has announced that the next class will be held at 9:30 o'clock Friday morning, October 12 at the Red Cross classroom, 312 South Twelfth street.

Glossy
SADDLE LEATHER
Handbags

$4.95 plus 20% tax

Smartly styled shoulder strap or handle styles in fine, polished Saddle-Leather. All with inside zipper pockets. Outstanding values in Black, Brown, Navy, Tan, Red. Other Saddle-Leather handbags at $7.95 .. $10.50 .. & $12.50

Haddon's
LINCOLN'S EXCLUSIVE LUGGAGE SHOP
CORNER 13th & N Sharp Bldg.

A TASTY TWOSOME Ellis SPAGHETTI ...and MEATBALLS

THE CORNHUSKER MARKET

2429 O ST. WE DELIVER 2-7581

HOME GROWN GRADED **COBBLER POTATOES** $2.19 Per 100

TOKAY GRAPES Large, Big Clusters ..... Lb. 10c

COFFEE Popular Brands 1 Lb. Can 85c

MISSION **PEAS** 303 Can 24 Cans to Case $2.87

CRISCO OR **SPRY** 3 Lb. Can 99c

WILSON'S CORN KING **BACON** 1 Lb. Pkg. 49c

HEINZ **KETCHUP** 14 oz. Bot. 25c

MAZOLA Qt. 69c

RED CARDINAL **PIE CHERRIES** No. 2 Can 5 FOR CANS $1.03

COLORED-OLEO Parkay Quarters ..... Lb. 30c

CHEER FOR OCEANS OF SUDS INSTANTLY ...... 2 LARGE PKGS. 57c

GOURLAY BROS. PIANO CO.

Gulbransen offers GREATEST SPINET PIANO VALUE

Model 3600 only $565

Full 88-note standard scale, 36½ high.

Where else so much piano for so little money. Dollar for dollar, here's the biggest 1950 piano value.

- Wonderful tone.
- Modern style.
- Built by the Manufacturer of "America's Smartest Piano Fashions."
- Full Guarantee.
- It's a Gulbransen: a Gulbransen name on the piano and Gulbransen's reputation behind it.

$25.00 down. Balance on monthly terms.

Trade In Your Used Piano

GOURLAY BROS. PIANO CO.

212 So. 12 2-1636

ben Simon's

hat happenings

For a wonderful winter . . . shades of purple! Another reason why more and more women say, 'The prettiest hats come from Simon's today!'

• Simon's Millinery - Fifth Floor

Serving Lincoln 31 Years

JONATHAN **APPLES** Large Crisp Juicy 5 lbs. ... 39c $2.89 Basket

FRESH **Cauliflower** Snow-white Heads Lb. 12c

TOKAY **GRAPES** Fancy Calif. Lb. 10c

CELERY Pascal Hearts, Fancy Colo. Sweet, Crisp, large bundle 35c

IN OUR MARKET WE FEATURE
SWIFT'S PREMIUM CHICKENS—READY FOR THE PAN
NEBRASKA BABY BEEF ROASTS & STEAKS
Over 60 Varieties of Cheese for Your Eating Pleasure

BETSY ROSS **GRAPE JUICE** 24-Oz. Bottle 25c

CORNHUSKER FREESTONE **PEACHES** SLICED OR HALVES No. 2½ Can 30c Doz. $3.30

IDEAL "HUNKY DUNKY" "SEE THEM MADE FRESH EVERY DAY" **CAKE DONUTS** ...... Per Dozen 19c

IDEAL 27th STREET at F OCEANS OF PARKING

FINE FOODS OUR HOBBY

Jersey Blouses and Skirts . . .

Old favorites with a new look

still reigning as number one in career girl wardrobes . . . but look what's happened! More glitter, more style! Use our layaway plan.

ben Simon's ...makes fashion of course!

Black all-wool jersey **blouse** with demure pique trim. 30 to 36. **8.95.** Black velveteen **skirt** by Andreana, braid spiced. 10 to 16. **$12.95.**

Black or rust high throated wool jersey **blouse** by Susan Thomas. 10-16, **$7.95.** Brown or wine plaid all wool **skirt** with group pleats. 10-16, **$10.95.**

Beige grey, purple, black, red wool jersey **blouse** with handkerchief turtle neck. 10-16. **$5.95.** Forever all-round pleat **skirt** of all wool in green, red or wine plaid. 10-16. **$8.95**

Other Wool Jersey Blouses, $4.95 to $12.95
Other Wool Skirts from $5.95 to $17.95

• *Simon's Sportswear—Fourth Floor*

Lincoln PTA Committee Chairmen

At the Thursday meeting of the Lincoln Council of Parent-Teacher Associations, twenty-one of the chairmen of the council's standing committees posed for The Star's photographer.

In the upper picture, from left to right, seated, are Mrs. Clifford Williams, exceptional child; Mrs. A. L. Sinamark, audio-visual; Mrs. Byron Tullis, health; Mrs. C. B. Ellis, hospitality; and Mrs. Howard W. Deems, character education. Standing, from left to right, are Mrs. Ted Martens, co-chairman, civil defense; Mrs. Rasche Myers, program; Mrs. George Hannan, co-chairman, audio-visual; Mrs. R. A. Mace, Mothersingers; and Mrs. Charles A. Price, safety.

In the lower picture, seated, from left to right, are Mrs. Eldon Hitz, civil defense; Mrs. James Wynkoop, adult homemaking; Mrs. Leonard Wenzl, procedure and by-laws; Mrs. Roy Vermaas, membership; and Mrs. Herschel Tisdale, budget and finance co-chairman in charge of Fun Day. Standing, from left to right, are Misses Elizabeth Wright, music; Mrs. E A. Yates, publications; Mrs. Clifford Jones, budget and finance; Supt. Steven Watkins, committee-at-large; Mrs. Carleton Flynn, budget and finance co-chairman in charge of Variety Show; and Mrs. Clifford Jorgensen, recreation.

(STAR PHOTOS)

Dr. Steven Watkins, superintendent of the Lincoln public schools, reported on the bond issue and spoke on the building situation at the Thursday meeting of the Lincoln Council, P.T.A., held at the Y.M.C.A. Dr. Watkins thanked the members for their aid in making the bond issue a success, and urged each member to write her congressman asking that consideration be given to the need of structural steel for school buildings, as the attendance problem in the Lincoln schools may become critical unless attention is given to building needs.

Mrs. Fred Sehnert, president of the Lincoln council, conducted the meeting and welcomed the group.

The following council chairmen were introduced: Mrs. James Wynkoop, adult homemaking; Mrs. A. L. Sinamark and Miss Inez B. Hannan, audio-visual; Mrs. Clifford Jones, budget and finance; Mrs. H. W. Deems, character education; Mrs. Eldon Hitz and Mrs. Ted Martens, civil defense; Mrs. Clifford Williams, exceptional child; Mrs. Byron Tullis, health; Mrs. C. B. Ellis, Mrs. Charles Lebsock and Mrs. Silas Pierce, hospitality, Mrs. Harold Shellady, library; Mrs. Roy Vermaas, membership;

Miss Elizabeth Wright, music; Mrs. R. A. Mace, Mothersingers; Mrs. Karl Villwock, preschool; Mrs. Leonard Wenzl, procedure and by-laws; Mrs. Rasche Myers, program; Mrs. Elmer Yates, publications; Mrs. Ben Yost, publicity; Mrs. Ed Hollister, publicity book; Mrs. Paul Portsche, radio; Mrs. Clifford Jorgensen, recreation; Mrs. Charles Price, safety; Mrs. J. Reifschneider, school gardens; and Mrs. Ruth Waples, international relations. H. J. W. Roster, president of the newly organized Trinity Lutheran P.T.A., was also introduced.

Mrs. Elmer Yates, publications chairman, presented the Fifty club award to Mrs. A. Epp and Mrs. A. E. Baragar, and the One Hundred club award to Mrs. Lyle Hans, Mrs. Carroll Fredrickson, Mrs. John Hossack and Mrs. Bruce Drucker. Special mention was given Mrs. H. McIntosh.

Reports were presented by Mrs. Byron Tullis, health chairman, and Mrs. Harold Shelledy, library chairman.

Mrs. Sehnert announced that the district conference will be held at Peru on October 16. A special bus will be chartered, and reservations may be made with Mrs. Eldon Hitz and Mrs. Sehnert.

College & Career ...
Town & Country ...
Our Wonderful
CLASSIC JACKETS

Pick your classic jacket from our pedigreed collection!
Left, our new, lined blazer of soft wool flannel in red, dark brown or navy with white silk braid trim.
Right, a lined imported all-wool tweed jacket in grey or brown.
Sizes 10-16.

Sportswear—
Street Floor

Hovland-Swanson

25.00
29.95

Until I served
McCORMICK TEA
I never knew how
popular tea
could be!

McCORMICK TEA

FEATURES FOR FRIDAY AND SATURDAY

Fancy No. 1
TOKAY GRAPES
2 Lbs. 25c

EVERY DAY
"S.H."
GREEN STAMPS

All Brands
COFFEE
Lb. 85c

KRAFT CHEESE DINNER
2 Pkgs. 25c

Betty Crocker
CAKE DEAL
Party Cake, Devils Food and Ginger Cake, All
3 For 98c

GLOSS TEX
Qt. 25c

Bake Rite
Shortening
Hydrogenated
3 Lb. Tin 87c

DOUBLE STAMPS
EVERY
WEDNESDAY
STORE HOURS
Monday Thru Friday
9 A.M. to 8:30 P.M.
Saturdays 8 A.M. to 6 P.M.

MIRACLE WHIP
Qt. 57c

33rd & A
Serveall
SUPER MARKETS
always a place to park
27th & Holdrege

Playtime can be Learning time, too!
with
Playskool
EDUCATIONAL TOYS

PLAYSKOOL
WORK BENCH
Duplicates dad's work bench in every detail. Provides unusual opportunity for play and work training. $3.00

There's a Playskool Toy for every age from 3 months to 9 years. Approved by leading child educational authorities!

Guaranteed by Good Housekeeping
COMMENDED PARENTS MAGAZINE

SEE
Playskool Toys
at
Stephenson's
QUALITY SCHOOL SUPPLIES
935 "O" 2-7663

Hovland-Swanson

Black or brown
suede
Black or rust calf

Tisshoes
the lightest shoes
ever to float
in your
direction

19.95
Shoe Salon—Street Floor

Black, blue or
rust suede

So supple two fingers
can bend them in two.

Hovland-Swanson

put on your thinking cap—
and trot down to our Teen Shop
for a
"TURN-ABOUT" Turtle-Neck Sweater
7.95

Wear it either turtle neck, or 2-button closing to the front! In heavy soft, 100% lambs wool.
Royal, aqua, navy or grey.
Sizes 34-40.

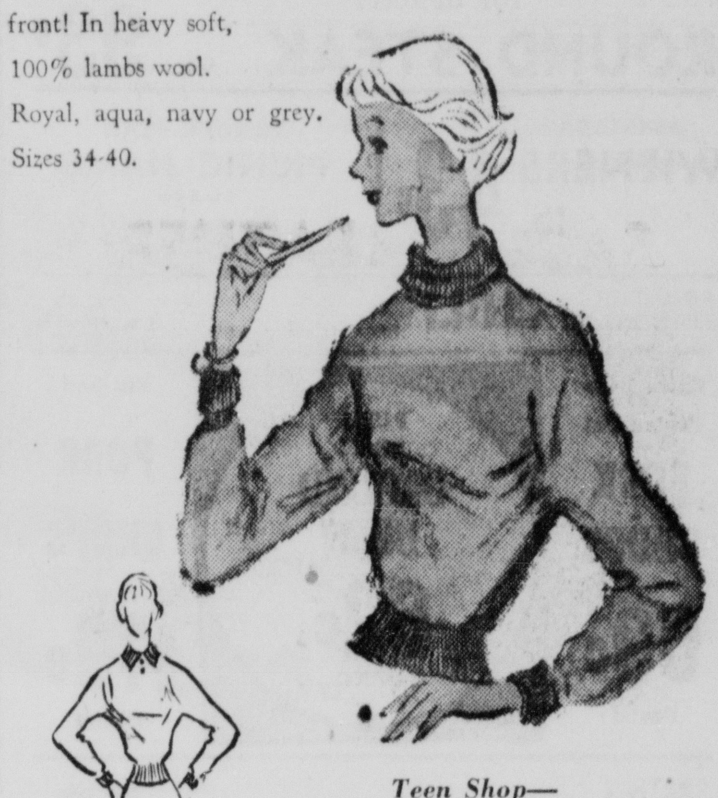

Teen Shop—
Third Floor

Schiaparelli
Stockings

a brand new
solid heel
stocking!
2.00 per pair

Here's new leg flattery in Schiaparelli's solid heel, sheer 60 gauge stockings ... in 3 stunning new colors with black or brown heel and seam.
Hosiery—Street Floor
Join our Hosiery Club!
Hovland-Swanson

EXTRA GOOD NOW!
Sunkist
VALENCIA oranges

Enjoy home-squeezed orange juice—right from these sweet, luscious, heavy-with-juice Sunkist Valencia Oranges. That's orange juice—really fresh orange juice, with all the flavor, all the health and sparkle.
Buy a big bag full of Sunkist Valencias today. They're California's finest. Great to eat and just wonderful for juice.

Sunkist
BEST FOR JUICE
AND EVERY USE!
Shipped by 14,500 cooperating
California-Arizona citrus growers

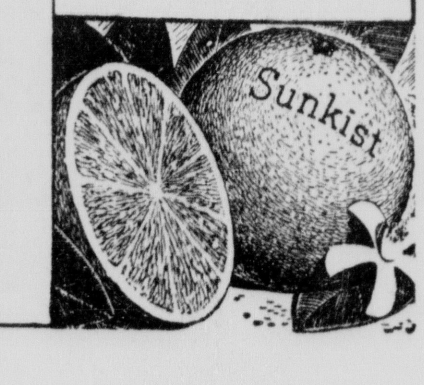

Senate Modifies Capehart Amendment

Mrs. Edna D. Salmen

YORK—Mrs. Edna D. Salmen, 68, longtime resident of York county, died suddenly at her home Monday after suffering a heart attack. Surviving are her husband, Charles; a daughter, Mrs. Vauna Irene White, Ontario, Ore., and three sisters.

Pricing Change Partial Victory For President

WASHINGTON —(AP)— The senate Thursday passed, 49 to 21, a bill modifying the pricing provision in the economic controls law denounced by President Truman as "the terrible Capehart amendment."

Senator Butler (R-Neb.) voted with the minority. Senator Wherry (R-Neb.) has been ill and absent from the senate.

The measure was described by its sponsors as taking a middle-of-the-road position between Mr. Truman's demand for repeal of the amendment, named for Senator Capehart (R-Ind.), and outright retention of it as many republican senators wanted.

The bill would modify some of the rigid provisions in the Capehart amendment on costs—which must be taken into account by the office of price stabilization in fixing price ceilings.

The vote marked a partial victory for Mr. Truman on one of the changes in the controls law he demanded. This is the first of the changes to be acted on by the senate.

The Capehart amendment was included in the law extending price, wage and rent controls signed reluctantly by the president July 31.

It permitted sellers to pass on to consumers virtually all cost increases which occurred between the start of the Korean war and last July 26.

The new provision, passed Thursday and sent to the house, directs that price ceilings reflect some "necessary and unavoidable" cost increases, including "all labor, material and transportation costs."

Clark Gable Asks Divorce, Charging Mental Cruelty

By LOUELLA O. PARSONS.
(Copyright, 1951, by International News Service; reproduction in whole or in part strictly prohibited).

HOLLYWOOD — (INS) — Clark Gable filed suit for divorce in Las Vegas Thursday. He was represented by William Coulthard, Las Vegas attorney.

Gable did not himself appear. He had completed his six weeks residence necessary for a Nevada divorce and left Reno the night before without telling anyone but a few close friends of his intentions.

The suit charged mental cruelty and stated that the couple held no community property within the state.

Mrs. Gable had filed her divorce complaint in Santa Monica last May.

MR. AND MRS. CLARK GABLE

Thursday, Attorney Jerry Geisler said that he will amend her original complaint in a few days and ask for alimony.

What that alimony request will be has been rumored from $100,000 a year to $1,000,000.

Giesler said: "We will ask for a reasonable amount."

He refused to state what he considered "a reasonable amount."

At the time she filed, Sylvia refused to discuss alimony but the lady has changed her mind.

Big Battle Brews

The meeting between Mr. and Mrs. Gable's attorney fell apart because Mrs. Gable's lawyers, Jerry Giesler and Barry Brennan, requested that Clark's income tax returns be submitted to them.

Clark's attorney, William Gilbert, jr., refused to allow Mrs. Gables' attorneys to see them.

This looks like it is going to be the battle of the century, because Clark is determined to fight against paying any exorbitant alimony. He has said that Mrs. Gable is rich, and that he has very litle money left since his marriage because of the expenditures she made.

Faulty Wiring Blamed In 2-Car Fire Damage

A short in the wiring of a car, owned by George A. Healey, 3434 Grimsby Lane, started a fire causing considerable damage to the car and slight damage to another automobile shortly before noon Thursday.

University of Nebraska student Pat Healey, son of the owner, parked the car at the University parking lot at Tenth and T streets next to a car, owned by Max W. Fleming, 1626 B.

The blaze completely ruined wiring in the Healey car and damaged the front seat. The paint on Fleming's car was scorched and windows broken.

Jesse C. Pierce, 57, Tecumseh, Dies Here

Jesse C. Pierce, of Tecumseh died Thursday afternoon at a local hospital. He was 57. Surviving is his wife, Amanda.

Funeral services will be at Tecumseh.

GRAND GROC. CO.
2 MODERN STORES
[illegible]00 P St. Phone 2-2914
[illegible]48 So. 9th Phone 2-5042
HOME OF MULTI-PERFECTED HYBRID SEED CORN

Spring Chickens Lb.	59c
Oleo Lb.	29c
Tony's Syrup Bottle	10c
COFFEE fresh ground Lb.	79c
PICNIC HAMS Lb.	44c

Have YOU entered the GOOCH'S BEST "Big Weekly" Contest?
Get Your FREE ENTRY BLANK at this store

DANNY DYANSHINE SAYS....
DON'T THROW 'EM OUT WEAR 'EM OUT!
Dyanshine Polish makes shoes last longer .... look better because it ....
- Colors Scuffed and Faded Spots
- Polishes Easily to Hard Brilliant Shine
- Keeps Shoes at their best all year long

BARTON MFG. CO., St. Louis 15, Mo.

AT ALL GROCERY STORES

Bottled under appointment
Pepsi Cola Bottling Co.
LINCOLN NEBRASKA

TASTE THRILL Ellis CHILE

● SEE THE DIFFERENCE
● SMELL THE DIFFERENCE
● TASTE THE DIFFERENCE

New
MORTON HOUSE OVEN-BAKED PORK & BEANS

Get It at Your Nearest Retailer

Hi Dry
MIXER-TYPE BEVERAGES
28-oz. 20c
NO—DEPOSIT
NO—RETURN
R. H. HUDSON BOTTLING CO.

WILSON'S
B-V makes grand, old-fashioned vegetable soup

so quick, so easy!
1. Dice 1 onion and sauté in 1 tablespoon butter until golden.
2. Add 1 can Larsen's Veg-All, including liquid. Heat thoroughly.
3. Add 1 tablespoon Wilson's B-V dissolved in a little of the hot liquid.
4. Add 4 cups boiling water and touch of pepper as desired.

Wilson's B-V meat extract is a combination of rich meat juices and vegetable flavors in paste form

WILSON & CO. The Wilson label protects your table

Right in flavor

and Light on your budget

● Here's fine light corn syrup with a *maple-like* flavor that's really mouth-watering! Delicious on your feather-light pancakes and waffles . . . a pure, wholesome sweetener in cooking and baking.

Price? So low you'll be surprised. And it costs even *less* when you buy the large-size cans.

It pays to ask for Penick Waffle Syrup
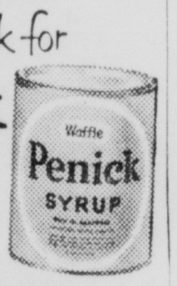

Packed in the heart of the corn belt by PENICK & FORD. Ltd., Inc. Cedar Rapids, Iowa

Straight and True From Ol' Kaintuck
CABIN STILL
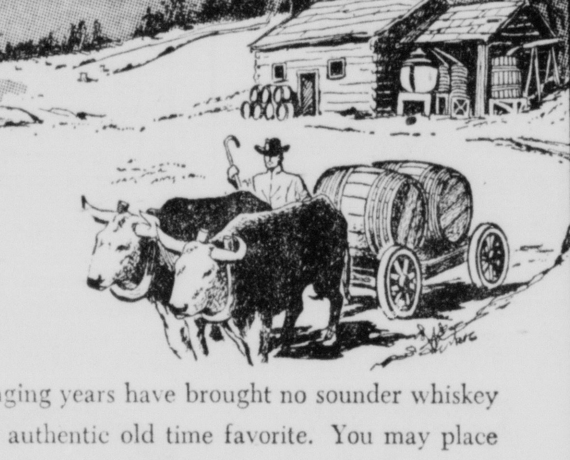
FULL 93 PROOF

The changing years have brought no sounder whiskey than this authentic old time favorite. You may place equal trust in every *drink* from every *bottle* from every *barrel* because it is still naturally made, mellowed and bottled by us in the same genuine sour mash way.

Distributed by WESTERN WINE & LIQUOR CO. Omaha, Nebraska
C-48
STITZEL-WELLER DISTILLERY, EST. LOUISVILLE, KENTUCKY 1849
100% KENTUCKY STRAIGHT BOURBON WHISKEY

CAPITOL MARKET
137 SOUTH 9th ST.
MEET-GOOD-MEAT

TOP QUALITY ROUND STEAK LB. 93c

SKINLESS WIENERS lb. 43c
ARMOUR STAR PICNIC HAMS 2 to 8 lbs. 43c Pound

ARMOURS STAR STICK CHILI Lb. 59c

Extra Lean Center Cut PORK CHOPS 69c Pound
PURE LEAN GROUND BEEF 62c POUND
Rib End PORK CHOPS 49c Pound

SPRING FRYERS 2 to 2¾ Lb. Avg. Lb. 53c

ARMOUR'S SLICED BACON Pound 39c
BEEF ROASTS SHOULDER ROUND BONE or BLADE BONE 64c POUND
OUR OWN HOME-MADE WURST POUND 63c

ARMOUR'S CELLO WRP. BACON SQUARES LB. 29c

U.S. No. 1 Jonathan APPLES Lge. $2.69 bu. 7 lbs. for 50c
3 lbs. BANANAS .. 25c
POTATOES $1.89 100 Lb. Sk. 10 lb. 29c
UTAH Elberta Free Stone PEACHES 2 Inch and Over $2.49 BUSHEL
Colo. Bartlett PEARS 2¼ inch & over $3.69 Bu.
APPLE CIDER Gallon 75c
FRESH PRUNES ½ Bu. $2.29

FREESTONE PEACHES Near Gal. 83c
JELLUM The Wonder Jelly Maker 6 Pkgs. for 25c
Proctor & Gamble CHEER New No-Rinse Marvel 29c
CATSUP 14-oz. Bottle 23c
COFFEE FOLGER'S BUTTER-NUT HILLS BROS. Lb. 85c
SYRUP White, Dark or Maple Flavor 15c
Machine Oil 4-oz. Can 10c
BLUE RIBBON Malt Syrup 3-lb. Can 85c
MUSHROOM BROTH 3 Cans for 25c
WE REDEEM ELLIS COUPONS
New Fresh Blackbird PANCAKE FLOUR 3 lbs. 25c

Durkee's rich-in-eggs WHIPPED SALAD DRESSING Country Kitchen Goodness Pt. 35c Qt. 59c

SCHRIER BROS. FOOD MARKET
Open Saturday Till 9 P.M.—Week Days to 7:30 P.M.
2024 So. 10th Free Delivery Phone 3-2272
COMPARE OUR PRICES We Reserve Right to Limit Quantitites.

Picnic Hams Ready to eat. 5-6 lb. avg., lb.	39c	Crisco 3 lb. can	93c
Hams Reg. Armours, lb.	45c	Tomato Soup Campbell's 2 cans	21c
Bacon Cudahy's sliced, lb.	39c	Salad Dressing Miracle Whip, qt. jar	57c

Durkee's OWN GRADE AA MARGARINE lb. 34c
GRADE AA FORTIFIED
Durkee's OLEOMARGARINE

Compare prices and you'll buy AEROWAX every time!
Aerowax is GOOD wax and you SAVE MORE THAN 25¢ a pint!
Stop paying fancy prices for floor wax!
AEROWAX NO RUBBING WAX

ENTER GOOCH'S BEST JINGLE CONTEST
JINGLE CONTEST #8
Entries to be judged using this jingle must be postmarked by midnight, October 11, 1951.
YOU WRITE LAST LINE TO THIS JINGLE
Finer texture, Faster rising, Better flavor too,
GOOCH'S BEST flour can guarantee all these things to you
For GOOCH'S BEST high quality is the same, year after year,
....
(You write the last line)
Gooch's Best Self-Rising Pancake Mix and Additional Entry Blanks—NOW AT YOUR GROCERS.
NAME ....
STREET .... STATE ....
YOUR GROCER ....
ADDRESS ....
Attach Label From Any Gooch's Best Flour Product
OFFICIAL ENTRY BLANK
MAIL TO YOUR GOOCH'S BEST CONTEST RADIO STATION

Your GOOCH'S BEST Contest Station in this area is
KFAB
1110 on Your Dial
Listen Mon.-Wed.-Fri.—7:45 A.M. to the RADIO RANGERS!
MAIL YOUR CONTEST ENTRY TODAY TO KFAB

make friends
with Hills Bros friendlier flavor!

"Hills Bros. Coffee is your best buy You get more flavor and enjoyment in every pound!"

"I've never found a coffee that my family enjoys as much as Hills Bros.!"

Meet the finest, friendliest flavor you'll find in any cup—Hills Bros. Coffee! It's delicious! That rare, unchanging flavor is assured by skill and care in the balanced blending and "Controlled Roasting" of the world's choicest coffees.

"Try it and see why Everybody likes Hills Bros Coffee!"

Trademarks Reg. U.S. Pat. Off.
Copyright 1951—Hills Bros. Coffee, Inc.

SAVE!

SAFEWAY is loaded with GOOD BUYS this weekend!

Attention, thrifty shoppers! There are real savings in this lineup of values Safeway has for you now. Good buys in every section of the store! See how you can save on item after item.

Get Your Copy of the OCTOBER Family Circle . . . only 5c

JELL-WELL Desserts

3 Pkgs. 20c

Assorted flavors of pudding, tapioca puddings, gelatine and Lemon Pie filling.

Marshmallows
Fluff-i-est; 4, ¼-lb. cartons .... 1-lb. Pkg. **29c**

Peanut Butter
Beverly; regular grind or chunk-style .... 1½-lb Jar **55c**

Flakes Corn
Kellogg's; ready-to-eat cereal .... **2** 12-oz Pkgs. **39c**

Oyster Crackers Supreme.......12-oz. Pkg. 25c
Vanilla Wafers Supreme; cokies..12-oz. Pkg. 25c
Ginger Snaps Nabisco; Old-Fashion 1-lb. Pkg. 35c
Hydrox Cookies Sunshine........7-oz. Pkg. 25c

Pancake Mix Victor Brand; for waffles too........3-lb. Bag 25c
Dark Syrup Gold-n-Sweet..........5-lb. Jar 49c
Cream of Wheat 5-minute or regular farina.....28-oz. Pkg. 30c
Skinner's Raisin Bran Whole-wheat flakes and whole raisins......10-oz. Pkg. 17c

Black Tea Pennant Brand; selected quality.........8-oz. Pkg. 49c
Cocoa Hershey's; full-flavored, for baking or chocolate beverages...8-oz. Can 24c
Frozen Peas Bel-air; tender and green.....12-oz. Pkg. 23c
Peanut Butter Peter Pan; regular grind or chunk-style, 12-oz. Glass 35c
French Dressing Alberts.......8-oz. Bottle 31c

Save on Fresh Coffees

Airway........1-lb. Bag 76c 3-lb. Bag $2.28
Nob Hill......1-lb. Bag 78c 2-lb. Bag $1.56
Edwards.......1-lb. Can 83c 2-lb. Can $1.66

Serve Cheese Often

Limburger Cheese Moose, 6-oz. Jar 31c
Wayne Cheese Rolls Garlic, smoke, or Bleu.......6-oz. Pkg. 31c
American Cheese Dutch Mill...½-lb. Ctn. 30c
Cheese Food Van Zee Brand; a good buy....2-lb. Ctn. 69c
Cream Cheese Philadelphia, 3-oz. Pkg. 15c
Kraft; assorted Cheese Spread (ex. O. English)...5-oz. Glass 23c
Crackers Busy Baker; soda, 4, ¼-lb. packs.....1-lb. Box 29c
Ritz Crackers Nabisco....8-oz. Pkg. 22c

SAVE 10¢ ON 2 POUNDS OF SUNNYBANK MARGARINE

Special Price! 2 LBS. 54c

Kleenex Cleansing Tissue....... 2 200-count Packages 37c
Liquid Starch Elastic.....1-qt. Bottle 23c
White Magic Bleach ½-gal. Jug 29c
White Magic Soap 23-oz. Pkg. 28c
Ammonia Parson's; household, sudsy 1-qt. Bottle 23c
Facial Soap Woodbury's....4-cake Offer 26c
Gaines Dog Meal ....5-lb. Bag 73c

Pineapple
Libby's; crushed .... **6** No. 2 Cans **$1.45**

Peaches
Libby's; Yellow Cling, sliced or halved .... **2** No. 2½ Cans **65c**

Green Beans
Highway; cut ... **2** No. 2 Cans **29c**

Cranberry Sauce Ocean Spray 2 1-lb. Cans 35c
Red Cherries Honeybird; tart.......6 No. 2 Cans $1.25
Apricots Valley Gold; whole unpeeled, choice 2 No. 2½ Cans 59c
Fruit Cocktail Hostess Delight.......No. 2½ Can 38c
Bartlett Pears Cal-Top; pieces.......No. 2½ Can 29c
Apple Sauce Lakemead.......17-oz. Can 14c
Peaches Castle Crest; sliced, choice.......2 8-oz. Cans 25c
Grapefruit Juice Town House.......46-oz. Can 24c
Tomato Juice Sunny Dawn 46-oz. Can 27c

Sweet Peas Sugar Belle; blended sizes.. 6 17-oz. Cans 98c
White Corn Otoe; Cream-style... 4 8-oz. Cans 25c
Mexicorn Niblets..............17-oz. Can 19c
Cut Beets Garnet Brand.........2 No. 2 Cans 25c
Tomatoes Gardenside Brand ......2 No. 2 Cans 29c
Pork & Beans Taste Tells.....2 No. 2½ Cans 29c
Pork & Beans Van Camps 3 8-oz. Cans 25c
Tomato Soup Campbell's. 2 No. 1 Cans 21c
Kraut Frank's Quality.........17-oz. Can 11c

BABY FOODS Gerber's; strained desserts and vegetables...Small Can **9c**

DEVILED HAMS Libby's; for sandwich fillings ....3-oz. Can **17c**

CHILI CON CARNE Armour; with beans, (Texas-style)............16-oz. Can **37c**

CORNED BEEF HASH Armour; prepared, just heat and serve.........1-lb. Can **42c**

TOILET SOAP Cashmere Bouquet; delicately perfumed....Reg. Cake **9c**

LAVA SOAP Cleans grime from hands fast & gently **2** Large Cakes **27c**

BATH SOAP Dial; rich-lathering, cleanses thoroughly **2** Large Cakes **37c**

BATH SOAP Lux; active lather for complexion and bath...Large Cake **12c**

VEL SUDS —for dishes, laundry ...15-oz. Pkg. 29c..37½-oz. Pkg. **71c**

CHEER —for "tough-job" washing..21-oz. Pkg. **30c**

DUZ Granulated soap, 20½-oz. Pkg 29c......56-oz. Pkg. **80c**

CLEANSER Bab-O; grease-dissolving cleaner.. **2** 14-oz. Cans **25c**

More Savings at Safeway

Soup Mix Mrs. Grass'; chicken-noodle...........3-oz. Pkg. 11c
Georgie Porgie Redeem coupon at Safeway 16-oz. Pkg. 22c
Tapioca Minute Brand; makes delicious desserts.....8-oz. Pkg. 18c
Dried Prunes Rosetta Brand; medium size..........2-lb. Box 43c
Seedless Raisins Kismet Brand.........15-oz. Pkg. 23c
Frozen Grape Juice Minute Maid; concentrated......6-oz. Can 18c
Pure Lard Economical for frying or baking.........1-lb. Pkg. 21c
Vanilla Extract Crown Colony; pure.....2-oz. Bottle 35c
Tarragon Vinegar Heinz..........Pt. Bottle 24c

WIN $2000.00 for yourself $2000.00 gift to your church or charity

56 OTHER PRIZES • GIFTS $11,000.00 TOTAL IN CONTEST BY

KITCHEN CRAFT FLOUR DETAILS AT STORE

10-lb. Bag **93¢**

Melba Toast Old London; white or wheat.........4-oz. Pkg. 16c
Paper Napkins Hudson; white, large dinner size 60-count Package 19c
Frosted Light Bulbs G. E.; 40 or 60-watt.......Each 15c
Simoniz Liquid Wax ....1-qt. Can 98c
Aeromist Glass cleaner; just spray on and wipe off.......8-oz. Bottle 12c
Gold Seal Glass Wax ....1-pt. Can 59c

Thrilling Garden Offer!!

DUTCH IRIS BULBS

12 bulbs for **25¢**

GET DETAILS WITH

Royal Satin Shortening

1-lb. Can 33c

3-lb. Can 93c

Prices are effective thru October 6 in Lincoln

Safeway Guaranteed Quality Fresh Fruits and Vegetables

GRAPES

Tokay Variety; large, juicy .... **3 Lbs. 29c**

Cranberries Early Black variety...1-lb. Bag 23c
Oranges Sunkist; Valencia from California.......Lb. 12c
Apples Jonathan variety; all-purpose.......3 Lbs. 25c
Pascal Celery Natural colors.......Lb. 10c

Cabbage Various size heads.........Lb. 5c
Brussels Sprouts 12-oz. Bag 29c
Rutabagas Selected quality, clean.........Lb. 5c
Squash Table Queen; ideal for individual servings Lb. 7c

Safeway Guaranteed Meats—guaranteed to please or your money refunded!

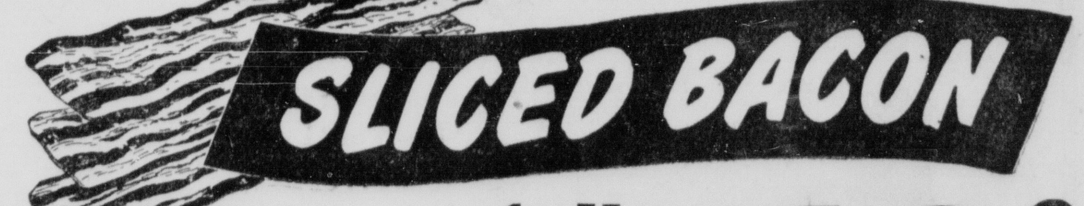

SLICED BACON

Cudahy's, Puritan; first quality **1-lb. Pkg. 49c**

Chickens FRYING, fresh dressed and already drawn...Lb. 63c
Chickens STEWING; fresh dressed, cut up, ready for pan Lb. 59c
Ground Beef Regular; freshly-ground Lb. 63c
Spareribs Fresh, small pork........Lb. 45c

Cod Fillets Completely ready for the pan.......Lb. 35c
Whiting Fish Dressed; economical.......Lb. 15c
Slab Bacon Armour Star; whole or piece, 10 to 12 lbs. Lb. 43c
Lunch Meat Assorted, sliced, baked loaves, top quality Lb. 49c

SAVE AT SAFEWAY

500 Musicians To Participate In Wesleyan's First Band Day

Final plans were in the making Thursday for Nebraska Wesleyan university's first annual band day.

Director George Anderson said over 500 young musicians from nine high schools will participate in the day's activities.

Anderson said the bands, accompanied by the Pride of the Plainsman organization from Wesleyan, will participate in a marching festival beginning at 1:30 p.m. on the campus.

The Wesleyan baton twirling corps will work with twirlers from the nine high schools during the afternoon and will present a twirling clinic in the band rooms in the C. C. White auditorium later in the afternoon.

The bands will climax their program Saturday night when they perform for the fans at the Wesleyan-Kearney football game.

They will march into the stadium before the game and will present a massed formation concert as part of the halftime ceremonies.

Directors and their wives will be guests of the Wesleyan music department and the University Place Businessmen's association at a dinner meeting at 5 p.m.

BAND DAY PLANNERS—Helping in laying plans for Nebraska Wesleyan university's first annual band day, are: (rear row from left) Bob Rasmussen, Scottsbluff; Director George Anderson and Joe Dappen, Lincoln. (seated from left) Carol Youngson, Minden; Martha Sage, Omaha; and Lois Johnson, Polk.

Camp For Diabetic Children Explained

Dr. Floyd L. Rogers, Lincoln physician, told the Knife and Fork club at the Y.W.C.A. Thursday noon about the Springfield camp for diabetic children, located at Nebraska City.

Dr. Rogers said that the camp is set up to benefit the 150 diabetic children in Nebraska. The camp provides recreation and entertainment for the children as well as instruction as to "How to Live" with their diabetes.

All children who apply are accepted regardless of their ability to pay, Dr. Rogers pointed out.

Doctors from Lincoln and Omaha who are interested in diabetes directed the 1951 camp. Seventeen children attended the 1951 season but Dr. Rogers said it is anticipated that more children will apply each year as the camp has facilities for approximately 60 children.

A camp of this size will provide facilities to give every child in Nebraska one or two summers of camp during their childhood. Several groups and individuals are now sponsoring one or more children who are unable to pay. Dr. Rogers expressed hope that as the camp grows more sponsors will become interested.

Ken Lawson, chairman of the membership drive gave the kick-off speech for the membership drive which will last for the next 30 days.

Thinking of buying a better car? Be sure to check the hundreds of offers under "Autos for Sale." Classification 26 in the Want Ads.

C. Of C. Women Donate $500 For Oak Improvement

Five hundred dollars were appropriated by the women's division of the chamber of commerce at its regular board meeting to begin a fund for further development of the Oak Creek area.

In so doing the group put its stamp of approval on tentative plans for rehabilitation and development of the area.

The program is aimed at creating a recreation area to be enjoyed by the thousands and to be improved on a long-range basis.

Hastings College Head To Speak At Omaha U.

OMAHA — (AP) — Dr. William Marshall French, president of Hastings college, will be principal speaker at the University of Omaha's Founders day convocation Friday.

Dr. French is slated to discuss "Responsibility in the Modern University."

ADD NUTRITION TO THOSE
SCHOOL LUNCHES
with delicious
Morton House
Oven Baked PORK & BEANS

A FAMILY FAVORITE
Ellis
CORNED BEEF HASH

Shop Saturday 9:30 to 5:30

GOLD'S of Nebraska
Lincoln's Busy Department Store

In Gold's Boy's Shop . . .

Corduroy Slacks

Sizes 6 to 12 5.95

- Solid colors
- Tweeduroys
- Checked Patterns

Full cut, zipper fly front in brown, blue, green or gray. The ideal trousers for warmth and durability for active boys!

Corduroy Shirts

Sizes 8 to 16 3.95

May be used as a jacket as well as a shirt. Square tail. Red, maroon, green and brown. A popular item with "junior".

Other styles . . . 4.59

2-Tone Jackets

Sizes 4 to 12

Leather and gabardine polo style jacket with rayon quilted lining. Knit cuffs and bottom slash pockets. Tan only............ 13.85

GOLD'S Boy's Shop . . . Second Floor

NEW!

Stays on YOU... not on Him!

TERRIFIC: Hazel Bishop's Amazingly Lasting Lipstick Stays On and On until You take it Off!

At last! The sensational new, long-lasting, non-smear lipstick you can put on and forget. Won't come off when you eat—on dishes, glasses, cigarettes, teeth. Won't smear children, relatives, husband or sweetheart! Yet keeps your lips as fresh, colorful as when first applied! Comes off easily with soap and water! More economical!

Lasts 4 to 5 times longer! Won't eat off — bite off — kiss off!
6 exciting, color-true fashion-right shades
Only 1.10 plus tax

Cosmetics Dept. GOLD'S of Nebraska Street Floor

GOLD'S of Nebraska
Lincoln's Busy Department Store

Sew and save with a
White Rotary
Sewing Machine

Save money by doing your own sewing with a dependable White Rotary sewing machine. Complete with basic set of attachments and sewing manual.

As low as $178

Model Shown $180

Trade in your old machine

Budget Terms

GOLD'S Sewing Machines . . Third Floor

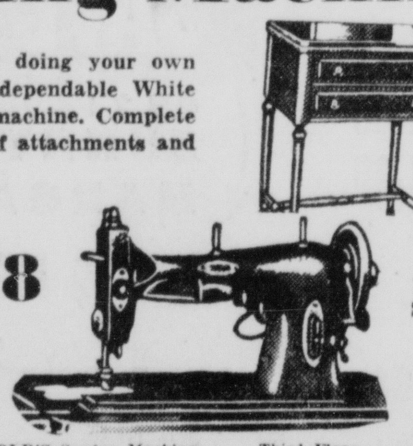

Just in Time
For the "Kick-off"

2½ POWER SPORT GLASSES

30mm, good quality, sharp focus lenses. Compact, light in weight, easy to carry in pocket or purse. A favorite with sports fans!

3.50 plus tax

Also many other styles of field glasses and binoculars. Get yours soon!

Optical Dept.

GOLD & CO.

now let them play rougher
Buster Brown* Anklets
. . . even tougher!

Shop Saturday 9:30 to 5:30

Buster Brown*
* REG. U.S. PAT. OFF.

Made of Improved Luxury Yarn that Breathes!

39c 3 for $1

- Turn down kit-on cuffs
- Smooth, snug fit

Sizes 6 to 11

Solid colors . . .

- White
- Brown
- Pink
- Blue
- Red
- Kelly
- Hunter Green
- Yellow
- Navy
- Beige

Order by Mail . . . We Pay the Postage

Betty Lane, Personal Shopper
GOLD & CO., Lincoln 1, Nebr.
Please send me the following
Buster Brown Anklets @ 39c ea., 3 for $1:

Quantity	Size	Color

☐ Cash
☐ Charge
☐ Check

Name ....
Address .... Town ....

We Give "S&H" Green Stamps

GOLD'S BUSY BASEMENT

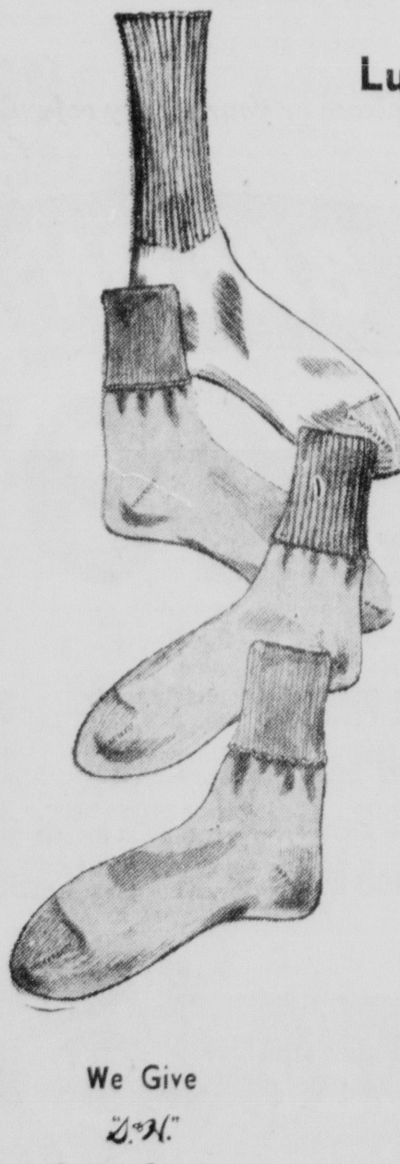

SMART WHISKEY BUYERS
PREFER STRAIGHT BOURBONS
Rather than "BLENDED WHISKEYS"

What is "BLENDED WHISKEY"?

"Blended Whiskey" is usually composed of about 1/3 or less whiskey and 2/3 or more alcohol and water—commonly referred to as "Grain Neutral Spirits".

Alcohol is more expensive than water, yet only about 1/8 as much as Fine, Aged, Kentucky Straight Bourbon.

Then...

WHY ACCEPT A "BLEND" WHEN, FOR NO MORE, YOU CAN HAVE THE FINER FLAVOR OF . . .

TWIN FALLS

STRAIGHT 4 YEAR OLD KENTUCKY BOURBON

ALCOHOL "BLENDS": ABOUT 2/3 WATER and ALCOHOL — 1/3 WHISKEY

TWIN FALLS: ALL FINE STRAIGHT KENTUCKY BOURBON WHISKEY

TWIN FALLS IS ALL STRAIGHT KENTUCKY BOURBON WHISKEY · 4 YEARS OLD

EIGHTY-TWO PROOF
DISTRIBUTED BY:
WESTERN WINE & LIQUOR CO. — OMAHA

Giants Hope Make It Two Straight

City Grid Crown On Block Tonight

Coach Bun Galloway Has Named These Defending Champion Rockets To Start . . .

Bun Galloway | Rex Christenson | Don Voils | Ivan Lewis | Don Squires | Dick Prather | Clark Eikenbary | Leroy Hiskey | Jim Haberlan | Kenny Forbes | Ron Steele | Dick Taylor

Coach Bill Pfeiff's Challenging Lincoln High Starting Lineup . . .

Bill Pfeiff | LeRoy Butherus | Ken Brierly | Sylvester Mendoza | Dick Beechner | Jack Scanlon | Don Lehl | Bob Barnett | C. W. Perry | Ted King | Bob Northrup | Bill Debus

★ ★ ★ ★ ★ ★

Northeast To Lack Services Of Junior Thomas In Annual Classic; Links 'Up'

But Green Defending Champs' Spirits Are High

BY JIM CLARK
(Star Sports Staff Member)

For the second straight week the Northeast Rockets will be playing without the services of their fleet footed back, Junior Thomas.

Although it appeared toward the first of the week that his ankle injury would be mended in time for the all important game with Lincoln high, Thursday night's drills found him still hobbling on the practice field.

Besides Thomas, Coach Bun

Bun Galloway:

"I feel that even with an inexperienced squad, we will give a very good account of ourselves out there tomorrow night."

Galloway will also be without the services of his number one blocking back, Howard Thrapp. Thrapp suffered a bad charley horse in Tuesday's scrimmage and has been unable to engage in any spirited practice since.

Aside from the injuries, the Black and White players were bubbling with high spirits Thursday night as they ra nthrough their last drill session before the fray for the intra-city crown.

As indicated by the Rocket roster, the squad is dominated with young inexperienced players who have shown signs of real football savvy during portions of their last three games.

Galloway believes that if they can put together what they have learned in past contests and get a reasonable number of breaks they can give the Red and Black from down Lincoln high way a long evening.

Scoring to date for the Rockets has been more on a team basis rather than individual performance as it was last year when they had All-Stater Jim Cederdahl in their ranks. Thomas is high with nine points, followed by Larry Delaney with seven.

Captains for the annual affair will be Ivan Lewis and Thomas, acting in an honorary position.

Links Hold Big Edge In Series

LINKS-ROCKETS RECORDS

Year	Winner		Loser	
1941	Lincoln	12	Northeast	6
1942	Lincoln	14	Northeast	0
1943	Lincoln	20	Northeast	0
1944	Lincoln	6	Northeast	0
1945	Lincoln	12	Northeast	6
1946	Lincoln	20	Northeast	0
1947	Lincoln	20	Northeast	7
1948	Lincoln	26	Northeast	0
1949	Northeast	14	Lincoln	12
1950	Northeast	25	Lincoln	0

	Won	Lost	Pct.	Pts.
Lincoln	8	2	.800	128
Northeast	2	8	.200	58

Lincoln holds a wide edge in the city football championship series, an annual Capital City grid classic since Northeast high school came into being in 1941.

That year, the Rockets visited the LHS oval to give the Links a hard, cleanly-fought battle before finally dipping their newly-chosen colors—the black and white—to Lincoln by the score of 12-6.

And so it went until 1949, when Coach Bun Galloway's club made good on a pair of extra point tries to gain the winning margin, 14-12.

In the interim period, seven contests found Lincoln winning by six-point margins in three of them and by margins of 13, 14, 20 and 26 points in the others.

Last year the defending city champs again invaded the Oval, this time to snow the Red and Black under with a four-touchdown barrage. It was the second highest score in the history of the series, second only to Lincoln's 26-0 conquest in 1948.

But scores aren't a reliable indicator of the struggle when Lincoln's two Class A clubs meet on the gridiron. Last year, for example, the Links led the Rockets in first downs earned and in total yards gained.

The Rockets, on the other hand, used smashing, jarring tackles and heads-up play to good advantage. One Rocket TD followed recovery of a Lincoln fumble, another came on a 75-yard runback of a pass interception.

This year's encounter again looms as a question mark. When Lincoln and Northeast get together on the girdiron, it's anybody's guess as to the outcome.

Red And Black Set For Comeback Attempt

BY WAYNE PANTER
(Star Sports Staff Member)

Coach Bill Pfeiff sent his Lincoln grid high squad onto the practice field for the last time Thursday night prior to their meeting with Northeast at O. N. Magee Memorial Stadium.

A full complement of Links turned out in game gear minus pads and helmets for a light, half our workouts.

The Links jogged around the field a few times, threw a few

Bill Pfeiff:

"This will be our toughest game of the season. We'll have to play the best sort of football we know how to play to win."

passes, and gathered around Coach Bill Pfeiff for a pre-game message.

"I don't have to tell you much about this game," Pfeiff told his squad. "It's possible that we'll go into this game as favorites. Don't let that mislead you. This has always been our big game. It'll be our big game tomorrow night.

"Northeast is always up for this one and they'll be up tomorrow. We haven't won since 1948 and we'll have to go all out if we're going to change the picture this year," he concluded.

Of the Lincoln starters, only two—Quarterback C. W. Perry, a transfer student, and Bob Barnett, who was with the reserves—did not play against the Rockets last year when Lincoln fell, 25,0.

These Links, you felt, had no illusions about the nature of the foe they'll meet tonight as they seek their fourth straight victory in a thus far undefeated season.

Don Sladek, slated for a starting berth at the quarterback slot in Lincoln's opening game before sustaining a foot injury in a gym class accident, rejoined the squad Monday and has been running at full speed. Although not scheduled to start, Sladek will undoubtedly carry his share of the load.

Two Link veterans—Guard Sylvester Mendoza and Fullback Bill Debus—will serve as co-captains for the fray.

Northeast Offensive Lineup (White Jerseys) — Lincoln Offensive Lineup (Black Jerseys)

No.	Name	Wt.	Exp.	Pos.	No.	Name	Wt.	Exp.
89	Rex Christenson	173	1	LE	38	LeRoy Butherus	166	1
87	Don Voils	172	0	LT	40	Ken Brierly	205	1
95	Ivan Lewis	175	1	LG	20	Sylvester Mendoza	158	1
99	Don Squires	215	1	C	31	Dick Beechner	168	1
72	Dick Prather	147	1	RG	14	Jack Scanlon	135	1
88	Clark Eikenbary	170	0	RT	35	Don Lehl	167	1
90	Leroy Hiskey	182	1	RE	13	Bob Barnett	158	0
74	Jim Haberlan	142	0	QB	21	C. W. Perry	161	0
77	Kenny Forbes	157	0	LH	22	Ted King	150	1
84	Ron Steele	161	0	RH	12	Bob Northrup	152	1
81	Dick Taylor	162	0	FB	39	Bill Debus	181	1

COMPARATIVE WEIGHTS

	Northeast	Lincoln		Northeast	Lincoln
Team average	169	164	Line (tackle to tackle)	176	167
Line (end to end)	176	165	Backfield	166	161

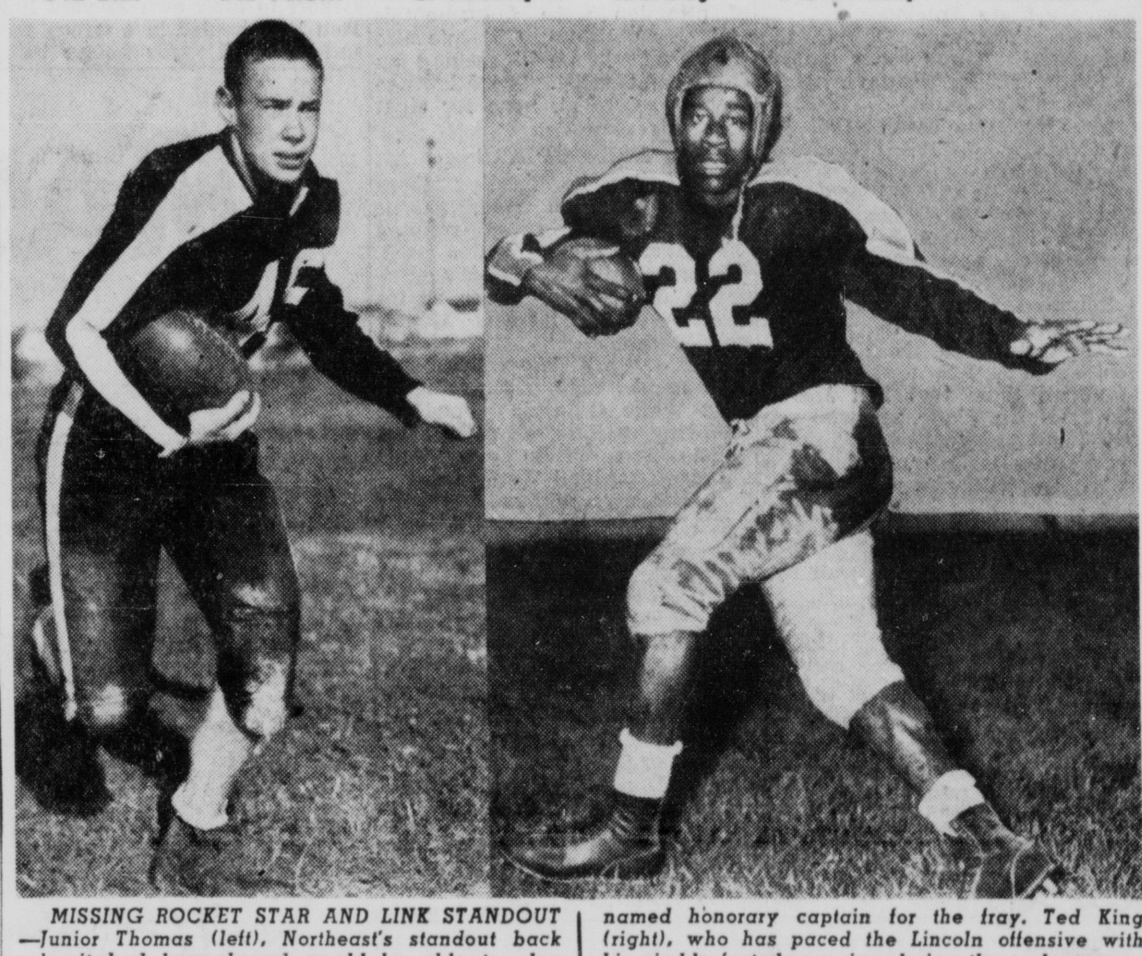

MISSING ROCKET STAR AND LINK STANDOUT —Junior Thomas (left), Northeast's standout back who it had been hoped would be able to play against Lincoln tonight in the 11th annual city grid classic, has not responded satisfactorily to treatment and will see no action. He has been named honorary captain for the fray. Ted King (right), who has paced the Lincoln offensive with his nimble footed prancing during the early season, will be the Links' top threat as they attempt to take over the city grid crown from the defending champion Rockets. (Star Photos.)

'We Fear Everything Kansas State Has To Offer,' Declares Glassford

By NORRIS ANDERSON
(Sports Editor, The Star)

"WE fear everything Kansas State has to offer."

Thus did Coach J. William Glassford of the Nebraska Cornhuskers sum up the Manhattan set-to Saturday.

Glassford Thursday sent his squad through a final dress rehearsal in preparation for the Wildcats.

The 37-man squad, accompanied by the coaches and attendants, will leave Lincoln today in two chartered buses.

Glassford will work out his squad in Junction City, Kan., today and the Huskers will bed down there tonight.

Odds on the game dropped Thursday from 14 to 12 points favoring the Huskers.

Glassford rates the match a toss-up.

"We have not in any way proven we rate as favorites," moans the maestro.

He thinks the outcome hinges on the measure the Huskers' blocking has improved since the Texas Christian opener, plus how ably the defensive secondard has remedied its weakness at defending against forward passes.

Only doubtful starter is Linebacker Cliff Hopp, still out of action with a bruised elbow. His availability will probably not be determined until game time.

Halfback Bobby Reynolds is making the trip, but will not see action until the Minnesota game when his shoulder separation is fully mended.

VOGT OR SMITH

Glassford said he had not yet decided whether Don Vogt, 220-pounder from Watertown, S. D., or Bob Smith, 175-pound frosh speedster from Grand Island, will start at Reynolds' left halfback spot.

Otherwise, the offensive starters will be Simon and Paynich, ends; Prochaska and Handshy, tackles; Dale and Curtis, guards; Scott, center; Bordogna, quarterback; Carodine, halfback, and Adduci, fullback.

The Navy's nationally-famous pre-flight drill team from Pensacola, Florida, the "Annapolis of the Air," will display its intricate routine of marching maneuvers at halftime ceremonies, Saturday.

Saturday's performance will be the cadets' third of a 10-game tour which will carry them to all sections of the country and appearances at some of the country's top intercollegiate gridiron attractions.

Last week they won a standing ovation from more than 80,000 fans at the Ohio State-southern Methodist game in Columbus, Ohio. They opened the season two weeks ago at Gainesville, Florida, when the Florida Gaters defeated the Citadel.

The traveling squad:

Ends—Bauer, Emanuel, Paulson, Paynich, Simon, Goll, Giles.

Tackles—Boll, Handshy, Minnick, Mullen, Prochaska, Regier.

Guards—Brassee, Husmann, Curtis, Winey, Dale, Ponsiego.

Centers—Scott, Schroeder, Schabacker, Cifra.

Quarterbacks—Bordogna, Norris, Decker, Sommers.

Halfbacks—Carodine, Hopp, Kennedy, Vogt, Smith, Moore, Radik, Reynolds, Westin.

Fullbacks—Novak, Adduci.

Staff—John Bentley, Floyd Bottorff, Potsy Clark, Bob Davis, Blaine Rideout, Ralph Fife, Marvin Franklin, Al Partin, Bill Glassford, Bob Holmes, A. J. Lewandowski, Neal Mehring, Fran Nagle, Dr. Sam Fuenning.

Student managers—Dave Noble, Jr., Larry Franzen.

Mat Card To Feature Wrestle Royal; Annie Oakleys To Docs

SEVEN wrestlers, scaling 1,610 pounds, headline Promoter Adam Krieger's fairgrounds wrestle card Tuesday.

And they will all be in the ring at the same time!

"It will be a rassle royal," said Krieger. "These brutes will see who can eliminate one another to determine participants in the three single matches which will follow."

The seven entries, some of the roughest in the business, include Jack Pesek and Mike DiBiase, the ex-huskers; Joe and Emil Dusek, the Omaha villains; Danny Plechas, the Omaha bartender; Jack Conley, the Denver demon, and Lou Longo, the Great Lakes champion.

Fearing injuries when all seven are in the ring at once, Krieger has invited all physicians to attend the matches free.

Special pains have been taken to strengthen the ring floorboards to hold the 1,610 pounds, he said.

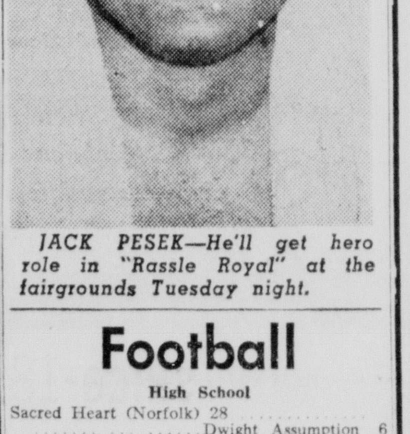

JACK PESEK—He'll get hero role in "Rassle Royal" at the fairgrounds Tuesday night.

Larry Jansen, Eddie Lopat To Hurl Today

. . . Durochermen Take World Series Opener, 5-1

By BOB CONSIDINE

NEW YORK — (INS) — "Bat-reeeeeez for to-morroz gaaaaaame, for the Gee-yiiiiiiints—Larry Jaaaaaaaannnnsennnnnn; for the Yankeeez, Eddie Looooo-pat."

At least that's what the public address bull-horns said Thursday night, as the big town buzzed over the surprising victory of the Giants in Thursday's opener and waited for that second shoe to drop.

Off their printed records there seems little to choose between the pitchers for game No. 2. Jansen, who pitched one inning and got credit for the stupendous triumph of the Giants over the Dodgers in Wednesday's playoff game, won 23 and lost 11 during the season. Lopat, fine Yankee southpaw, won 21 and lost 9.

Leo Durocher probably will juggle his lineup a bit with a left-paw opposing the Giants. Henry Thompson and Whitey Lockman will exchange places. Casey Stengel may use Woodling in the outfield instead of Bauer.

The Giants feel it won't make any difference.

CHEWED YANKS

For, with their heads still in the clouds, and their hearts like that of a lion, the simply supernatural Giants chewed up the Yankees Thursday, 5-1, in the first game of the World Series.

The looked-for letdown in the wake of their emotional binge of the day before was nowhere in sight. They were as taut and ready as at any time during their fabled surge to the top.

They beat the well-rested and complacent Yanks with Southpaw Dave Koslo, one of their relief pitchers. They beat 'em, too, with a blistering 10-hit attack that upended the great Allie Reynolds and sent that classic thrower to a premature tub.

Reyonlds, masterful architect of two no-hit no-run games this past season, looked like a wobbly batting practice pitcher to the rose-colored eyes of Leo Durocher's men.

A magnificent Negro athlete named Monte Irvin boldly stole the thunder that is usually reserved for Yankee bats. The lad from Orange, N. J., bashed out four hits, including a crunching 457-foot triple, stole home in the first inning, and made a storybook, fence-climbing catch of Hank Bauer's savage blast in the Yank half of the same inning.

DARK STARS

And if that were not enough to jar the composure of the Yanks, Al Dark came up in the sixth inning of what was then a tight 2-1 ballgame and hit a three-and-one pitch into the left field seats, with mates Wes Westrum and Eddie Stanky aboard.

The wonder of the massive crowd of 65,673, as it left the stadium on this darkly gray and gusty afternoon, was that the Giants had not won it even more decisively.

Koslo wove a mighty spell over the most feared team in baseball He made the Yankee sluggers suspect they had brought towels to the plate instead of lumber. Joe Collins, Rizzuto and Yogi Berra got the only Yankee hits after the second. But they were passive singles into right, and resulted in about as much as a grade-crossing accident probe.

David, in the process of slaying the Goliath of baseball, froze out Joe DiMagg, Mantle and others who were calculated to crush him. And in keeping with the penchant of the Giants to improve as the evening wears on, he easily disposed of Pinch Hitters Johnny Mize and Gene Woodling in the ninth, striking out Woodling just as completely as he had struck out Pinch Hitter Bobby Brown in the seventh.

Thus went the opener. To see it in person the 65,673 fans paid $311,077.06. To bring it to televiewers and radio listeners through the land the sponsors had to cough up $1,370,000—which is more money than this series will draw at the gate, if the Giants remain in their glorious mood.

First Game Box Score

(By the Associated Press)

New York (N)	ab	r	h	o	a	e
Stankey, 2b	4	1	0	4	2	0
Dark, ss	5	1	2	1	2	0
Thompson, rf	3	1	0	3	0	1
Irvin, lf	5	1	4	4	0	0
Lockman, 1b	4	0	1	4	1	0
Thomson, 3b	3	0	1	2	2	0
Mays, cf	5	0	0	2	0	0
Westrum, c	3	1	2	5	0	0
Koslo, p	3	0	0	2	1	0
Totals	35	5	10	27	8	1

New York (A)	ab	r	h	o	a	e
Mantle, rf	3	0	0	4	0	0
Rizzuto, ss	4	0	2	1	2	0
Bauer, lf	4	0	0	0	0	0
DiMaggio, cf	4	0	0	3	0	0
Berra, c	4	0	1	5	1	0
McDougald, 3b	4	1	1	0	2	1
Coleman, 2b	3	0	1	3	3	0
Collins, 1b	3	0	1	11	0	0
Mize	1	0	0	0	0	0
Reynolds, p	2	0	1	0	3	0
Hogue, p	0	0	0	0	1	0
Brown	1	0	0	0	0	0
Morgan, p	0	0	0	0	1	0
Woodling	1	0	0	0	0	0
Totals	34	1	7	27	13	1

Brown struck out for Hogue in seventh; Mize popped out for Collins in ninth; Woodling struck out for Morgan in ninth.

New York (N) .... 200 003 000—5
New York .... 0 1 0 000 000—1

RBI—Lockman (Irvin stole home in first), (McDougald scored on Thompson's error in second), Dark 3. 2B—Lockman, McDougald. 3B—Irvin. HR—Dark. SB—Irvin. S—Koslo 2. LOB—Giants 13, Yanks 9. BB—Reynolds 7, Koslo 3, Morgan 1. SO—Reynolds 1, Koslo 3, Morgan 3. Hits and runs off—Reynolds 8 and 5 in 6 innings; Hogue 0 and 0 in 1; Morgan 2 and 0 in 2. DP—McDougald to Coleman to Collins. WP—Koslo. LP—Reynolds. Umpires—Summers (A), plate; Ballanfant (N), 1b; Papparella (A), 2b; Barlick (N); 3b; Stevens (A), and Gore (N), foul lines. Time: 2:58. Attendance: 65,673.

SKIPPER JUMPS FOR JOY — Manager Leo' Durocher of the Giants goes into a joyful dance in the third base coaching box as Shortstop Alvin Dark leads the parade for home after a sixth-inning home run which scored two mates ahead of him. (AP Wirephoto.)

Cubs, Reds Swap

CINCINNATI — (INS) — The Chicago Cubs and Cincinnati Reds Thursday negotiated a straight deal involving four players.

The Cubs received Catcher John Pramesa and Outfielder Bobby Usher in exchange for Smokey Burgess and Bob Borkowski. Both Burgess and Borkowski were minor league batting sensations with the Cubs' Nashville farm club.

U.S. Netters Sweep

MEXICO CITY—(AP)— U. S. players swept out all opposition Thursday in men's singles quarterfinals at the tenth Pan American tennis tournament.

Gerald DeWitts, Berkeley, Calif., Whitney Reed, Alameda, Calif., Grant Golden, Chicago, and Fred Hagist, Berkeley, Calif., advanced to an all-United States semifinals. Saturday's matches puts DeWitts against Hagist and Reed against Golden.

Lincoln Cathedral went into the No. 1 spot in the state six-man ratings Thursday night with a 73-26 victory over Axtell. For complete details, *see Page 14.*

Ford Paces K.C. Open

KANSAS CITY—(AP)— Little-known Doug Ford of Harrison, N.Y., shot a fancy 64—eight under par—for the first round lead in the $15,000 Kansas City Open Golf tournament Thursday.

Ford, who has been playing pro golf only two years, conquered the 6,500-yard par 72 Milburn Country club course in 33, three strokes under regulation going out, and blazed home in 31 more strokes.

Two strokes off the pace at 66 was Dave Douglas, Newark, Deleware. Thirty-five players shot par 72 or better.

Football

High School

Sacred Heart (Norfolk) 28	Dwight Assumption 6
Alliance res. 14	Chadron Prep 13
Cedar Rapids 22	Dannebrog 13
Overton 41	Eddyvillle 6
Clarks 19	Stromsburg 13

NIGHT FOOTBALL
SATURDAY—8 P.M.
NEBRASKA WESLEYAN
vs.
KEARNEY TEACHERS
O. N. MAGEE STADIUM
56th & Madison
RESERVED SEATS $1.50
GENERAL ADM. 1.00
H. S. and Under ..... .50
(Prices Include Fed. Tax)

DRINK

Tru Treat
GRAPEFRUIT DRINK
for
• REFRESHMENT
• PARTIES
• THE HOME
Bottled by R. H. HUDSON CO.

FOOTBALL
Friday, Oct. 5
8 P. M.
At College View Field—44th & Calvert
COLLEGE VIEW
vs.
WAHOO
Adm. 60c, Fed. Tax included
Children under 12, 25c

NIGHT
FOOTBALL
Friday Night—8 p.m. at
O. N. Magee Memorial Stadium, 53rd & Huntington Street
LINCOLN
vs
NORTHEAST
Tickets on sale Friday at: Mayo Drug, Helin Grocery, Bethany Market and at Lawlor's.
Adults 75c, Students 50c
At Gate Only Adult Tickets Available

MAGEE'S

13.95
Top quality pebbled grain leather . . .
Comfort spelled out in Smart style
Pebbled grain leather from the world's finest tannages gives this smart blucher its masculine look. But Jarman's skilled craftsmen have gentled the husky leather into the most comfortable shoes you'll ever wear. You'll be right in style. Come in and try a pair today from our fine selection of grained leather Jarmans.
13.95
Exclusively . . . MAGEE'S First Floor

The Firing Line

Huskers Are Showing Improvement

THERE'S been a new look on the Cornhusker drillyard this week.

You never saw a squad buckle down to business like this group of young Scarlets. At last, they are completely down to earth.

A member of the frosh squad, used as cannon fodder for the defensive platoon, summed it up in a nutshell.

"Those guys are playing like their lives depended on it," the kid puffed. "I've never been hit so hard in my life."

Jerry Minnick

You catch the air of dead seriousness from the sidelines. Not an ounce of horse play or half-speed effort has been evident all week.

"A lot of people have told me that they still have confidence in us," a junior lineman told The Firing Line. "I sure hope we can come through for them."

Among the important improvements have been the blocking and tackling.

The blockers have been charging hard, getting the jump. They have been digging in and drawing the charge.

Tackling was hard and sure in the Wednesday scrimmage. Chaps like Carl Brasee, Ed Husmann, Jerry Minnick and Bob Mullen were roaring down on the ball carrier like they wanted to devour him alive.

Yes sir, the Huskers are back down to earth. You can expect steady improvement from here on out.

HOW the Huskers fare Saturday against Kansas State, we believe, depends upon how much their pass defense has improved since the Texas Christian tragedy.

Horned Frogs passers hit an amazing total of 14 of 20 tries. It was the lack of anything resembling a pass defense that caused the Huskers' downfall.

One of the contributing factors was inexperience of Tom Carodine and John Bordogna in the defensive secondary.

Carodine and Bordogna, both offensive specialists, had hardly seen a bit of defensive work up to three days before the TCU game. Their inexperience as defenders showed strongly.

From here on, they will be used entirely on offense, Glassford says.

Emil Radik, Omaha freshman, and Max Kennedy, Beatrice soph, will start at defensive halfbacks against Kansas State.

Radik, after allowing one touchdown over his head Saturday, steadied down and seemed to get the feel of the position. He's a fast eager kid—the type who will improve.

Kennedy, not the fastest lad on two tootsies, has good football sense. He's a gritty little lad, a bit short (5-9) for the best in pass defense, but he still has a knack for being at the right place at the right time.

Addition of Cliff Hopp, out with injuries against TCU, to the linebacking corps should help. The Georgia transfer, who isn't easily fooled, adds that much-needed savvy.

Doak Walker, Detroit Lions' halfback in the National Football League, is called "Saint Duke" by his many admirers in Texas.

Vikings Facing Stiffest Test Of '51 Slate This Week End

BY DON STRSHEIM
(Star Sports Staff Member)

OMAHA North will get its stiffest test of the year tonight when the Vikings tangle with Creighton Prep. North will be a two touchdown favorite to continue their winning streak.

Other Omaha games find Fremont picked to whip Benson and Tech will go down in defeat at the hands of the South High Packers.

Big games outstate find Columbus at Hastings, Kearney at Grand Island and McCook at Scottsbluff.

TIGERS LIKED

Hastings will be a slight favorite over the Discoverers and the third city crew will have easy pickings with Joe Greeno's Kearney club.

McCook and Scottsbluff will have a tough game on their hands but it looks as if the Bearcats from the far west will taste defeat.

Action in the strong Class B division will have its feature game at Broken Bow. Minden will journey to Broken Bow with the intention of continuing their winning streak. It is a tossup.

Gothenburg will have a tough time with Lexington but should come through with a strong finish.

MAROONS UNDERDOGS

In the Panhandle the big game is between Sidney and Mitchell. Art Bauer's Maroons lost a 21-7 verdict to Curtis last week and will try to make amends by whipping the Mitchell Tigers. Mitchell will be the fovarite but Sidney will give them a hard battle.

Class B leader Omaha Holy Name will take on Iowa School for the Deaf tonight and should have little trouble winning their 35th straight.

Ken Fischer's Oakland gridders will come out ahead of Decatur and West Point will take a victory home by whipping Pender in the top Class C action.

Six-man thrillers find Doniphan favored over Cedar Rapids, Exeter over Utica, McCool Junction and Greshma even., Wilcox over Naponee and St. Edward over Palmer.

Whittaker, DuBois To Lead Plainsmen

Coach Roy Robertson Thursday night picked a pair of senior linemen to serve as co-captains in Saturday night's mix with the Kearney State Antelopes.

They are Howard DuBois, the Plainsmen all-conference guard, and Center Dick Whittaker. Both are from Lincoln.

The Wesleyan coach made his selections as he ran his varsity squad through a dummy scrimmage aimed at sharpening up offensive patterns. He continued to express dissatisfaction with the tempo of the offensive pace.

Sharpest Peak

Robinson told his charges that they will have to be at their sharpest peak to whip Charley Foster's fine Kearney club. He reminded them that Bill James, the ex-North Platte ace who ran the opening kickoff back 95 yards for a score last year, is playing a relief role with this year's Kearney club.

He also reminded them that Ted Jameson, Ed Staab and Dick Elm, all of whom started for the Antelopes last fall, will again be in the starting backfield at kickoff time Saturday night.

Robertson said that Dick Hartnett, his prize guard candidate, will see little if any acion against the Antelopes because of a leg bruise suffered in the Wayne game last week. However, Dave Williams, veteran right end who came up with a mild case of blood poisoning from a scratch suffered in practice Monday, was working with the first eleven Thursday and should be ready for service.

Cautious CV, Wahoo Collide

. . . Hilltop Tonight

Coach Tom Gillaspie will send his College View gridders onto the Hilltop field with his fingers crossed tonight.

The Viewmen, who escaped by the skin of their teeth as they nicked Blair last week, 18-13, face a second Eastern Nebraska Seven conference foe in Wahoo, a team which beat them last year, 13-0.

Gillaspie worked the CVers until the wee, small hours each night this week in an effort to overcome their superabundance of confidence — which was nearly their downfall last week.

Coming in for the lion's share of attention were fundamentals and play polishing. Gillaspie also stated that he's still seeking an extra-point artist. The Viewmen sport a record on none for eight tries this season.

NEED POINTS

"We may be needing those points," Gillaspie said, as he warned of the speedy-running Don Harris, stellar Wahoo back. Harris spearheads Wahoo's Minnesota single-wing offense, an innovation of brand-new Mentor Rex Johnson.

Tackle Carl Wipperman has been named captain for tonight's fray. While Gillaspie named the following starters, he added that Tackle Don Wright and Backs Bob Moffett, Paul Westbrook and Dick Bender would see extensive duty.

The starters: Ends—Dick Oaks and Ronald Vosika; tackles—Carl Wipperman and Gene Hazen; guards—Luther VanCleave and Marv Hoy; center—Rex Moore; backs—Clyde Cook, Lyman Hull, Jim Carlson and Rogers Hornby.

Barons, Brewers Win

(From Press Dispatches)

The Milwaukee Brewers and the Birmingham Barons were winners of the Little World Series and the Dixie Series, respectively, Thursday night.

The Brewers of the American association beat Montreal of the International league, 13-10, at Milwaukee to win the series, 4-2; Birmingham of the Southern association beat the Texas league's Houston, 4-2, to win the Dixie playoff by the same margin in games.

Bluebirds Hit Axtell Six-Man Club, 73-26

By DON STRASHEIM
(Star Sports Staff Member)

MINDEN, Neb.—Cathedral blasted Axtell, 73-26, here Thursday night before some 1,100 chilled and excited fans to enhance their claim on the number one spot in state six-man football ratings.

Eddie Cripe was the big gun for the Bluebirds as he scored 43 points in stopping the Axtell Wildcats' win string at 33 straight games.

Statistics

	Cathedral	Axtell
First downs	4	6
Net yards rushing	325	74
Netyards passing	68	162
Passes attempted	13	28
Passes intercepted	3	0
Punts	2	2

Cripe's open-field running and his power-driving through the line were too much for the undermanned Wildcats of Dale Wight.

Morgan Wells, one-man gang for Axtell, gathered three touchdowns before the game was halted mid-way in the fourth period by the high-scoring Bluebirds.

TOP DEFENDER

Wells did most of the kicking, running and passing for the losers and was one of the best defensive men on the field.

Coach Vince Aldrich's Cathedral kids seemed to be in for a long evening when, on the second play of the game, Wells galloped around his own left end for 58 yards and a TD—the first of 15 tallied in the wild-scoring game.

Wells passed to Jim Lingwall for the point, giving the Wildcats a 7-0 lead.

After Cathedral returned the kickoff to their own 33-yard line, Tom Rice hauled in a screen pass and went 22 yards before being hauled down. Two plays later, Eddie Cripe passed to Henry Steinauer for a touchdown, but the Bluebirds were offside.

It was fourth and twelve when Cripe hurled a pass to Dick Neal for 21 yards and a touchdown. John Steinauer threw a tremendous block on one of the Wildcats at the three, allowing Neal to score.

A pass attempt for the extra point failed.

TAKE LEAD

Jim Lingwall attempted a push pass for the Wildcats that was intercepted by Henry Steinauer, who scampered 30 yards untouched for the second Bluebird touchdown. John Steinauer went up the middle for the point, making the scored 13-7, Cathedral, and from that point on the Bluebirds were never headed.

Cripe, on his seven touchdown jaunts, traveled distances of 29, 2, 10, 48, 7, 37 and 43 yards. Ably assisted by John Steinauer, he bit off huge chunks of yardage in the Bluebird triumph.

The high spot of the second half came at the outset of the third period when six plays accounted for three touchdowns.

Cripe was across on a ten-yard run on the third play after Axtell kicked off; Wells of Axtell came back moments later on a 37-yard run; Cripe retalliated with a 48 yard gallop.

CATHEDRAL

Fagan, Baretk, J. Steinauer, Rice, Reeves, Clark, Neal, Costin, Cowan, Cripe, H. Steinauer, Gourlay.

AXTELL

Berggren, Brown, Pillbury, Roth, Peterson, Lingwall, B. Brown, D. Brown, Hoewing, Jackson, Wells.

Cathedral scoring: touchdowns—Cripe 7, Clark, H. Steinauer, Neal, Cowin; PAT—Bartek, J. Steinauer 3, Cripe, Rice, Costin.

Axtell scoring: touchdowns—Wells 3, Lingwall. PAT—Lingwall 2.

Officials—Stolts and Luke.

Cathedral	13	13	26	21	—73
Axtell	7	0	19	0	—26

Football

Gering 41 .... Chadron 13
St. Cecilia's (Hastings) 38, ... Nelson 0

Three members of Michigan State's 1950 football team are now officers on active duty in the Army. They are halfback Sonny Grandelius, guard John Yocca and safety man Jesse Thomas.

When Florida's football team blanked Wyoming in their first game of the season it marked the 115th time the Gators have held a team scoreless. Florida also whitewashed their foes in 1950's opener.

BOWLING

GOODYEAR MEN'S LEAGUE

Engineers beat V-Belt-Build, 3-0.
Development beat V-Belt-Cure, 2-1.
Mill-Room beat Accounting, 2-1.
Transmission beat Merchandise, 2-1.

High ind. series: J. Schroer	527
High team series: Accounting	2326
High ind. game: O. Wray	197
High team game: Mill Room	840

VETS HOSPITAL LEAGUE

Med. Rehab. beat Nurses No. 2, 3-0.
Nurses No. 1 beat Engineers, 2-1.
Doctors beat Regstr., 2-1.
Finance beat Lab., 2-1.

High ind. series: C. Sherman	539
High team series: Med. Rehab.	2453
High ind. game: C. Sherman	221
High team game: Med. Rehab.	827

BOOSTER LEAGUE

Budweiser beat Sidles Co., 3-0.
Royal Crown beat Bismarck Cafe, 2-1.
Wonder Bar beat General Tob., 2-1.
Holmquist Lumber beat Ted & Rene, 3-0.
Ernie's Used Cars beat Local 608, 2-1.

High ind. series: J. Fuller	554
High team series: Royal Crown	2491
High ind. game: J. Spachman	208
High team game: Budweiser	926

LINCOLN LADIES' LEAGUE

Consumers P. P. D. beat Pat Ash, Inc., 2-1.
American Stores beat Unger Barberettes, 3-0.

High ind. series: Shirley Hampton	399
High team series: American Stores	1739
High ind. game: Irma Krumm	173
High team game: American Stores	611

BOWL-MOR INDUSTRIAL LEAGUE

Red Ball beat Tru-Treat, 2-1.
Dr. Pepper beat Schlitz, 2-1
Globe Laundry beat Nebraska Type, 3-0
Floor Crafter beat Robert's Dairy, 2-1

High ind. series: J. Gee	567
High team series: Globe Laundry	2461
High ind. game: G. Fletcher	213
High team game: Red Ball	858

STATE FARM INTER-OFF. LEAGUE

U-Name-Us beat Strikless Wonders, 2-1
Bab's Boobs beat Luck Strikers, 3-0
Cherry Pickers beat Avengers, 2-1

High ind. series: Brand	528
High team series: Cherry Pickers	1867
High ind. game: Meade	210
High team game: Cherry Pickers	672

LANCASTER LEAGUE

3606 Bears beat Hansen Truck Service, 3-0.
Parrish Motors beat Western Union, 3-0.
3606 Cubs beat Lincoln Steel, 3-0.
Dietze Music beat Capitol Market Meats, 2-1.
Coca-Cola beat Maul Bros., 2-1.
Hansons beat Van Sickle, 2-1.

High ind. series: D. Johnson	557
High team series: 3606 Bears	2461
High ind. game: P. Gillispie	210
High team game: 3606 Bears	861

BOWL-MOR LADIES LEAGUE

Plum St. Mkt. beat Milady Coffee, 3-0.
1st Natl. Bank beat Krause Roofing, 2-1.
Rosewells beat Program Serv., 2-1.
Natl. Bank Comm. No. 1 beat Natl. Bank Comm. No. 2, 2-1.

High ind. series: J. Graham	463
High team series: Plum St. Mkt.	2054
High ind. game: J. Graham	123
High team game: First Natl. Bank	699

BANKERS LIFE INS. CO. OF NEB.

Owls beat Crows, 2-1
Robins beat Hawks, 2-1
Buzzards beat Swallows, 2-1
Eagles beat Sparrows, 3-0

High ind. series: Lawrence Haug	512
High team series: Eagles	1327
High ind. game: Lawrence Haug	190
High team game: Eagles	490

AMERICAN LEGION LEAGUE

Wendell Groth Ins. beat Pabst, 2-1.
Pinbusters beat First Nat'l Bank, 2-1.
Town Pump beat Schuetz & Otto, 2-1.
Seven-Up beat Modern Cleaners, 3-0.

High team series: Wendell Groth	2636
High team game: Pabst	954
High ind. series: C. Wilson	621
High ind. game: C. Otto	239

GREATER LINCOLN MEN'S LEAGUE

Tony & Luigi beat Pabst, 3-0.
James beat Stuart Theatre, 3-0.
Gillett Poultry beat Commonwealth, 3-0.
Ford Van Lines beat Senate Cafe, 2-1.

High team game: Tony & Luigi	3027
High team series: Tony & Luigi	1083
High ind. game: G. Towne	235
High ind. series: J. Becker	652

By WALLY DeBROWN

Well, seems like Congress is getting a short vacation as of Oct. 6. With the summers in Washington hotter than the subject of a minister's sermon, and Congressional problems not much cooler ...we can understand the solons' desire to remove their tired noses from the grindstone for a bit. But with 1952 elections approaching, the chances are that the pundits from Capitol Hill won't get much more rest than a light sleeper in a boiler factory. There'll be speeches, cold chicken croquettes, handshaking and political fence mending to keep them busy. Even Washington'll look good after that.

When a fellow in New Albany, Ind., refused to pay his rent the landlord chopped down the stairway to the renter's apartment. That's really taking steps!

It's wise to take steps to be sure that your car's in good condition for fall driving. Now's the time to come in for a checkup.. Let us look over the ignition and electrical system . . . give you a motor overhaul, service those brakes. We'll help you to keep your car running smoothly and it'll cost you less at DEBROWN AUTO SALES CO., 1717 "O" St. Phone: 2-6863. Adv.

ADVERTISEMENT

ADVERTISEMENT

Colorful Tee Man

Jimmy Demaret is noted for being golfdom's sportiest dresser — and, incidentally, for being one of its best golfers. Jimmy is the only three-time winner of the Masters Tournament. Jimmy does a lot of driving—both off the tee and in his car. And for his car, Jimmy picks the best of anti-freezes. "I put 'Prestone' anti-freeze in my car with the first nip in the air and I know I'm set all winter long. With 'Prestone' brand, I know there's nothing to worry about." One shot lasts all winter. No other anti-freeze gives you the same degree of protection.

Dealers have "PRESTONE" Anti-Freeze NOW...
They may not have it later!

You're SET
One shot lasts all winter!

You're SAFE
No rust...no foam...
no freeze...no failure!

You're SURE
No other anti-freeze gives the same degree of protection!

"PRESTONE"
BRAND
Anti-Freeze

NATIONAL CARBON COMPANY
A Division of
Union Carbide and Carbon Corporation

"I didn't believe it...
Until I tried...

—Now I know why BRYLCREEM is the world's largest selling hair dressing!"

...SAYS *Ted Williams*
FAMED BOSTON RED SOX STAR

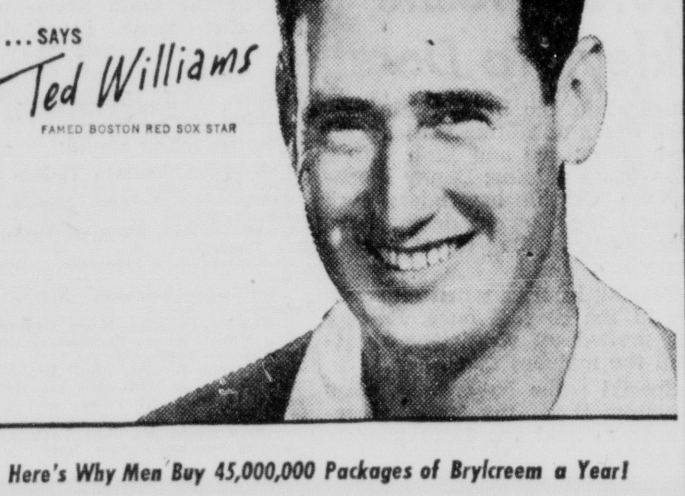

Here's Why Men Buy 45,000,000 Packages of Brylcreem a Year!

- *Super-concentrated* to give more for your money—goes further than any other cream oil
- Grooms *perfectly*; hair stays well-groomed *all day long!*
- Not greasy, not sticky—contains no alcohol—not too thick or too thin!
- Acts as a scalp cleanser; neutralizes perspiration acids—helps keep your hair clean and fresh
- Relieves dryness; with massage, removes loose dandruff
- *Quickly* spreads throughout hair—keeps it soft, lustrous, healthy-looking
- The *ORIGINAL* Cream Hair Dressing—*conditions* as it grooms

Get at any drug counter.
Always ask your barber to apply BRYLCREEM

Convenient 4 oz. tube or giant 6 oz. jar—either size 57¢ plus tax
2 oz. tube 33¢ plus tax

"The SMART Look is...the BRYLCREEM Look"

LISTEN TO YOUR FAVORITE SPORTS PROGRAM TONIGHT
KIMMEL COUNTRY CLUB CO.

You'll like Yellowstone's Flavor - It's Different

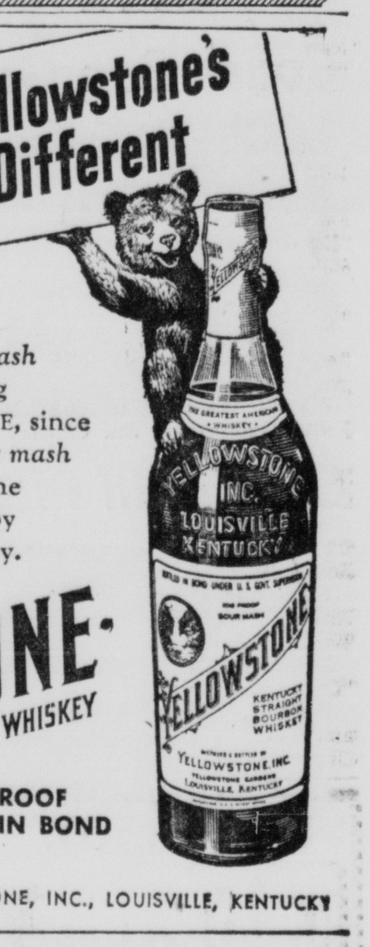

TRADE SECRET: Sour mash is a costlier method of making finer whiskey. YELLOWSTONE, since 1872, has been made the *sour mash* way. YELLOWSTONE'S old-time Bourbon flavor is preferred by those who know good whiskey.

YELLOWSTONE
KENTUCKY STRAIGHT BOURBON WHISKEY
100 PROOF
BOTTLED IN BOND

DISTILLED AND BOTTLED BY YELLOWSTONE, INC., LOUISVILLE, KENTUCKY

MAGEE'S

When you've got to be right the first time, you'd better wear a "dark and dressy" Kuppenheimer

it's a Kuppenheimer

When there's no margin for error...

when, as they say, you can't make the same mistake *once*, you'll never have an uneasy moment if a new Kuppenheimer in one of the deep, rich blues, browns or greys is "standard equipment" in your wardrobe. Suave design and smooth, luxury detailed tailoring are equally influential in achieving the work-of-art look that hallmarks these distinguished dark suits. Try one and see what wonders it does for you!

$95

Other "dark and dressy" suits $60 and $75.

Men's Clothing
MAGEE'S Second Floor

Kuppenheimer Clothes are tailored from 100% all virgin wool fabrics.

since 1876 . . . an investment in good appearance

Juvenile Drug Addicts Increase 2,000 Pct. In 3 Years

Large Cities Supply Most Of Victims

BY JACK GEIGER

CHICAGO—(INS) —The medical director of the nation's largest hospital for drug addicts said Thursday the number of juvenile addicts jumped 2,000 per cent between 1947 and 1950 and the shocking increase may still be under way.

Dr. Victor H. Vogel of the U. S. public health service hospital at Lexington, Ky., said hospital admissions for narcotics of all ages more than doubled in 1950 and probably will total 4,200 this year at Lexington alone.

And while the number of teenage addicts at his hospital may drop from 440 in 1950 to 388 in 1951, Dr. Vogel said, this probably "represents an increased number of young addicts apprehended by police and sent to jail in the centers of addict population instead of to hospitals."

Most Addicts 18 to 20

The physician's report said most of the teenage narcotics victims are 18 to 20 years old—but some are as young as 14 years.

Boys outnumber girls six to one. More than half the youths come from New York City, one-fourth from Chicago, one-tenth from Washington, D. C., and the rest from other large cities. Dr. Vogel added:

"Regardless of where the upsurge of addiction started, it has jumped racial, economic and social boundaries."

The report said law enforcement and education of the public must be coupled with treatment of the individual—hospitalization, medical care and psychiatric help "to remove him as a factor in the spread of the drug habit from person to person and group to group.

Begin With Marijuana

It added:

"Perhaps the most important educational goal is to help boys and girls understand that the use of narcotic drugs is a sign of weakness, of need for artificial help to meet life.

"Most of all, they must understand that some criminal is trying to make suckers of them."

The files at the Lexington center show—as do those at hospitals in New York and Chicago—that most teen-agers begin by smoking marijuana cigarets and then "graduate" to heroin.

Main Features Start

Varsity: "Cyrano de Bergerac," 1:00, 3:09, 5:18, 7:27, 9:38.

State: "Adventure of Captain Fabian," 1:00, 3:56, 6:54, 9:50; "Heart of the Rockies," 2:40, 5:37, 8:34.

Esquire: "The Red Shoes," 7:00, 9:15.

Lincoln: "Angels in the Outfield," 1:30, 3:50, 5:55, 9:29; sneak preview at 8:00.

Stuart: "People Will Talk," 1:27, 3:43, 5:51, 9:41, Sneak at 7:58.

Nebraska: "She Shoulda Said No," 1:55, 3:55, 5:55, 7:55, 9:55. "G. I. Love," 1:25, 3:25, 5:25, 7:25, 9:25.

Capitol: "Jessie James," 2:37, 6:07, 9:37; "Return of Frank James," 1:00, 4:30, 8:00.

Joyo: "The Prince Who Was a Thief," 7:08, 10:22; "The Second Woman," 8:45.

Starview: Cartoons, 7:15, 9:40. "Copper Canyon," 8:10, 10:40.

West O: Cartoons, 8:30. "Louisiana Hayride," 7:15, 10:00, "Kansas City Kitty," 8:35.

In The Record Book

MARRIAGE LICENSES

Jerry D. McGinnis, Hickman	21
DeLoris Kubik, Hickman	20
Robert E. Greenwald, Omaha	25
Delores Knopp, Lincoln	21
Ray Zernecher, Lincoln	38
Viola Moline, Lincoln	31
John L. Hutzel, Red Lodge, Mont.	50
Dorothy E. Downing, London, O.	51

FIRE ALARMS

3:00 a.m.—1845 D; mattress burned, no damage.

5:23 a.m.—613 Marshall; live wire in street, blown down by storm.

11:24 a.m.—10th and T; two cars, owned by George A. Healey, 3434 Grimsby Lane and Max W. Fleming, 1626 B, on fire in University of Nebraska parking lot. Short in wiring of Healey car caused considerable damage and some damage to Fleming car which was parked along-side.

1:43 p.m.—1845 So. 9th; rubbish pile burning.

1:53 p.m.—419 No. 10th; notifier system in apartment house set off alarm.

2:35 p.m.—5402 Madison; children playing with matches in garage of A. R. Sutter. Some damage caused but fire was out on arrival.

BUILDING PERMITS

E. A. Bergt, new garage, 1135 No. 41st, $500.

Glen Simmons, new garage, 5310 Adams, $300.

Edward F. Vogel, new residence, 2430 Colonial drive, $8,500.

Otis A. Brown alter residence, 4109 No. 70th, $1,000.

Gool Pavey, new garage, 504 So. 25th, $600.

John M. Huenink, new garage, 2733 No. 65th, $325.

DIVORCES

Lucille N. Mosher filed for divorce from Frank L. Mosher on charges of extreme cruelty. Marriage took place in Council Bluffs, Ia., Oct. 10, 1922.

REAL ESTATE TRANSFERS

H. W. Hollman & w to B. J. Pegram & w Ls 6, 8, 9, 10, 11, 12, B 19 West Lincoln ($15.75 rev) $1.

Arnold L. Nelson & w to Lelia L. & Arleen L. Fitzpatrick L 18 Yates & Thompason subdiv ($8.25 rev) $1.

Max Fiedler & w to Roy H. Brown & w L 8 B 12 Hyland Park annex ($10.45 rev) $1.

Lee A. Ow & w to Agnes A. Buresh part of L 9 Orr Sang subdiv ($2.20 rev) $1.

Ellen Deshayes et ai to C. P. Scovill & w L 6 B 75 Havelock ($5.50 rev) $5,000.

Francis W. Hornby & w to Donald O. Shurtleff Ls 9, 12, B 60 University Place ($1.10 rev) $1.

Harold P. Jenson & w to Donald R. & Margaret B. Hodder L 3 B 3 Woodsview add ($17.05 rev) $1.

Thomas A. Robertson & w to Harold D. Roberts & w part of L7 all of L8 Henton subdiv ($3.30 rev) $1.

Just 40c will put a Journal & Star Want Ad to work for you any day of the week or Sunday. Ten words on the weekly rate costs only 28c a day! Phone 2-3331 or 2-1234.

MUNICIPAL COURT

DRUNK AND DRIVING—Blanche F. Viar, 1704 A, pleaded guilty, fined $50, driver's license suspended for 6 months.

CARELESS DRIVING—John E. Wisner, 826 So. 18th; and Thomas W. Harrington, 1515 R, pleaded guilty, fined $5 each; Arthur L. Gakel, 430 So. 19th, pleaded not guilty, found guilty after trial, fined $5; Russell Eugene Weiss, Virginia, pleaded not guilty, trial set for Oct. 9.

SCHOOL STOP SIGN VIOLATION—J. S. Mapes, 2827 So. 25th; Thomas D. Morrissey, 1682 Sioux; and Dale A. Swanson, 1515 R, pleaded guilty by waiver, fined $6 each; F. C. Vergith, 4527 Hartley; Gene P. Hoge, 381 So. 45th; and Jesse B. Pemberton, 5700 Franklin, pleaded guilty, fined $5.

SPEEDING—Patricia A. Forcier, 6715 Morrill; and Ralph W. Williamson, 1660 Van Dorn, pleaded guilty, fined $12 each; Donald M. McPherson, Adams, pleaded guilty by waiver, fined $7; Norman A. Sell, 200 So. 28th, pleaded gnilty, fined $3; James G. Munger, 3315 So. 29th, pleaded guilty, took alternative to fine, driver's license suspended for 11 days; Owen L. Rose, 423 So. 11th ,pleaded not guilty, trial set for Oct. 11; Gerald Scott, 1630 A, pleaded not guilty ,trial set for Oct. 11.

UNNECESSARY NOISE—Norman A. Sell, 200 So. 28th, pleaded guilty, fined $1.

ILLEGAL TURN—William C. Paul, 202 So. 27th, pleaded guilty by waiver, fined $2; R. E. Doss, 4318 Sheridan, pleaded guilty, fined $1.

STOP SIGN—Barbara Haun, 616 No. 16th, pleaded guilty, fined $1.

State Cases

SPEEDING—Dale E. Ward, 2730 Apple; Marvin J. Utecht, Hastings; and Gerald R. Thurman, Omaha, pleaded guilty, fined $25; Donald H. Hayes, 1035 B, pleaded guilty, fined $60, then changed plea to not guilty, found guilty, fined $25; Kenneth L. Hopwood, Shelby, pleaded guilty, fined $40; Cleo P. Puchalla, St. Mary's pleaded guilty by waiver, fined $21; Willie T. Ricks, 1973 S, pleaded guilty, fined $20; Robert D. Wilson, 228 No. 27th, pleaded guilty by waiver, fined $16; Wilber A. Lineman, 821 So. 15th; Louis K. Gauger, 3605 Holdrege; Marion L. Griggs, 1192-A, Huskerville;, Lavern G. Yost, Harvard; and Thomas Rogers Seiter, Mission, Kas., pleaded guilty, fined $15 each.

FICTICIOUS LICENSE PLATES—Dale A. Allen, 515 West B, pleaded guilty, fined $10.

IMPROPER REGISTRATION—John L. Keef, 164-C, Hsukerville, pleaaded guilty, fined $10.

NO DRIVER'S LICENSE—Earl Swartzleonard, West Lincoln, pleaded guilty by waiver, fined $2; John L. Keef, 164-C, Huskerville, pleaded guilty, fined $1.

IMPROPER MUFFLER—Darrell O. Minchow, 120 No. 34th, pleaded guilty, fined $5.

IMPROPER PASSING—Myrtle S. Kline, 5144 Walker; and Lawrence H. Jones, 4643 Knox, pleaded guilty, fined $10 each.

STOP SIGN VIOLATION—John M. Dean, 1510 Vine; and Sylvester Valencia, 303 So. 30th, pleaded guilty, fined $5 each.

DRIVING WITHOUT LIGHTS—Earl Swartzleonard, West Lincoln, pleaded guilty by waiver, fined $2.

NO REAR LAMP—Andrew F. Edwards, 1201 Nelson, pleaded guilty, fined $5.

TODAY'S CALENDAR

October 5

Nebraska Co-operative association, all day, Lincoln.

Interprofessional Institute General council, breakfast, 8 a.m., meeting 9:30, luncheon noon, dinner 6:30 p.m., Cornhusker.

Clinical Orthopedic Society clinic 9 a.m., luncheon, 12:45 p.m. banquet, 7 p.m., Cornhusker.

Cosmopolitans, noon, Cornhusker.

Child Guidance meeting, noon, Y.W.C.A.

Council of Churches, state conference on revised standard Bible observance, noon, Y.M.C.A.

W.C.T.U., 2 p.m., Y.M.C.A.

Lincoln chapter, American Library association, 6:15 p.m., Y.W.C.A.

Lincoln Lutheran Men's dinner, 6:30 p.m., Y.W.C.A.

Lincoln Stamp Collectors club, 7:30 p.m., Y.M.C.A,

American War Mothers, 8 p.m., Y.M.C.A.

Cotner College, convocation, First Christian church, 7:30 p.m.

Fire Prevention Week Designated By Governor

Gov. Peterson has designated next week as fire prevention week.

A proclamation issued from the governor's office pointed out 1,678 Nebraskans have died in fires in the last 25 years.

Here In Lincoln

Roper & Sons Mortuary—Adv.

Wadlow's Mortuary 2-6535 Adv

All thicknesses Fir plywood. Hyland's Landy Clark Co.—Adv.

Always Fresh at your Grocers. Gold Cup Enriched Bread. Adv.

Fresh Colorado mushrooms. Chinese cabbage. Artichokes. Sun cooked strawberry preserves. New York grape preserves, 3 for $1. Beachly Bros., 1507 O.—Adv.

Appeal Hearing Set—The state liquor commission has set for hearing Oct. 9 the appeal of John M. Kaighin, Lexington, from denial of a package liquor license at Lexington by the commission.

Damage New Building—Vandals cause $50 damage to the new office building of the Johnson and Schafer Construction company at 130 North Twenty-ninth Wednesday night when topping stones were pushed off the roof onto a newly constructed trellis and a bed of flowers.

Hub Caps Taken—Thefts of hub caps Wednesday night and on Sept. 28 were reported to police Thursday. Eldon R. Toland, 2709 F, said four hubs were taken from his automobile while it was parked in front of his home. Estimated value of the stolen property is $20. Lestern D. Parker, 2731 Van Dorn, told police two hub caps had been taken from his parked car about midnight of Sept. 28.

Anderson To Be Mayor For At Least 7 Months

Mayor Victor E. Anderson, republican candidate for governor, will not resign his mayorship unless he wins the nomination for governor.

That means the mayor still has nearly seven months to devote to his duties as mayor, if nominated. The last time a Lincoln mayor resigned it took the city council 43 days to name a successor.

State December Draft Ouota Is Set At 247

Nebraska's December draft quota is 247 men, Brig. Gen. Guy N. Henninger, state selective service director, announced.

Sixty per cent of the men are to be drafted the first week of the month and 20 per cent in each of the two successive weeks, Henninger said. The object, he said, is to get the inductions out of the way before the Christmas holidays.

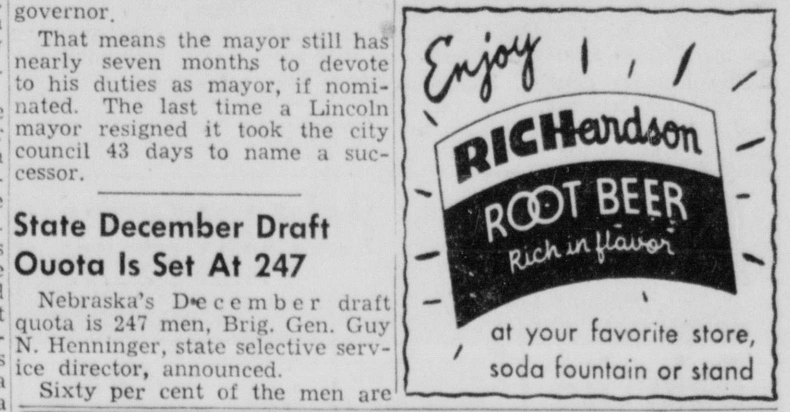

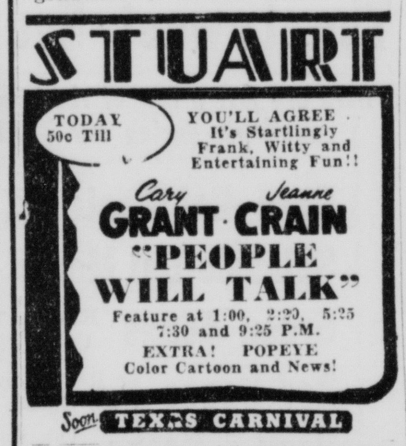

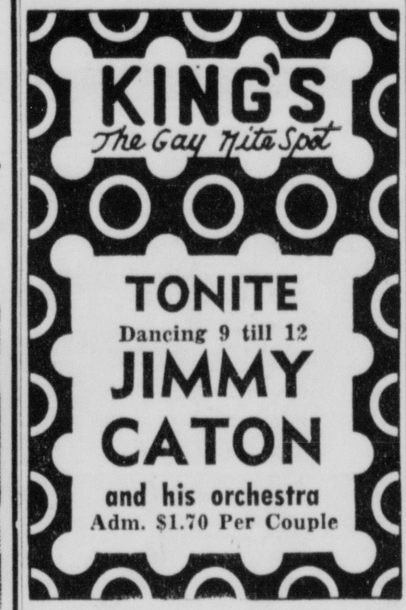

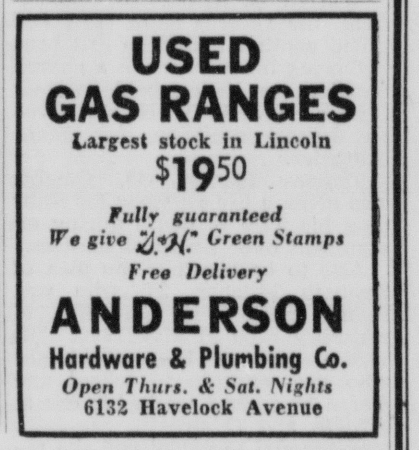

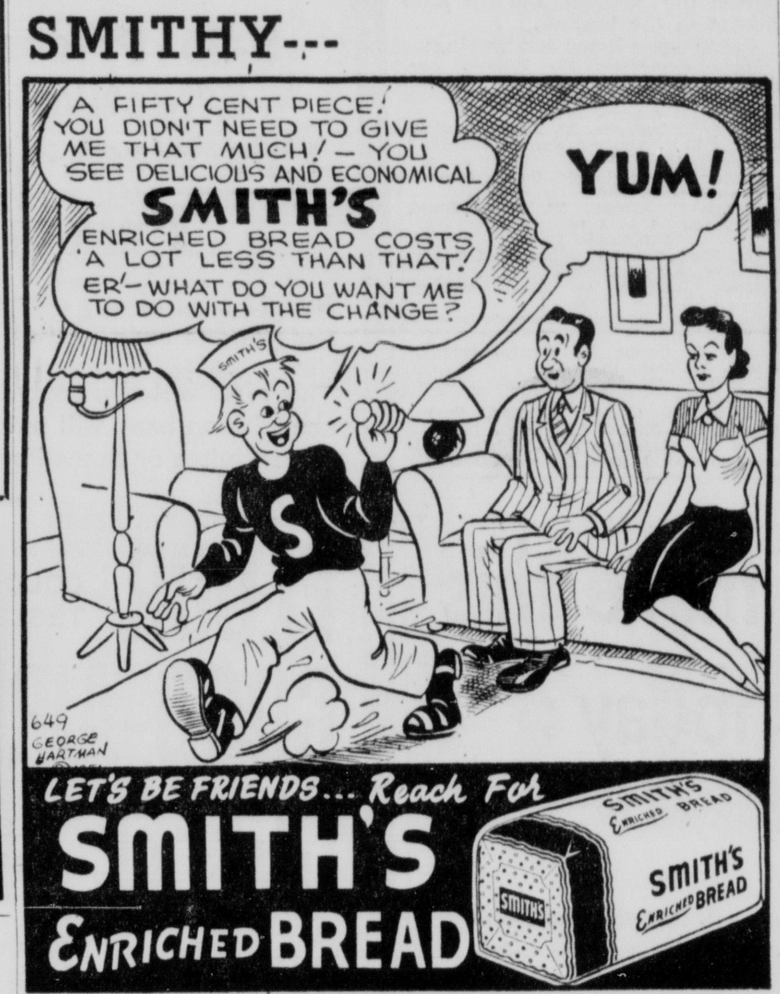

Goods For Needy Eskimos Stolen From Car Here

Thieves who looted the car of Dr. Carl J. Henkelmann, 1535 L, Wednesday evening made off with a box of clothing and gifts meant for an Eskimo family in Alaska.

The Lincoln dentist, big-game hunter and lecturer, told police Thursday he had assembled the gifts to send to the Jessie family of Anaktuvik pass, where Dr. Henkelmann spends much of his time while hunting in Alaska.

"The hunting hasn't been too good up there this year," Dr. Hengelmann said, "and the family needs clothing badly." One boy, he recalls, is forced to wear shoes "two or three sizes too big."

Dr. Henkelman, who returned from an Alaskan trip just two and a half weeks ago, estimated the loss at $35.

"Everything for Rent" is a handy classification in the Journal & Star Want Ads. Check it.

DIAMOND MARKET
2619 HOLDREGE PHONE 2-3747
Parking Lot—Open Evenings and Sunday

Bakerite 3 lb. tin 83c
Tomatoes RARETREAT No. 2 tin 15c
Orange or Grapefruit Juice Dr. Phillip's 46 oz. 25c
PREM Swift's 12 oz. 43c

PICNIC SUPPLIES—We carry everything for picnics.
Durkee's OWN GRADE AA MARGARINE Yellow, Quartered 34c
GRADE AA FORTIFIED

Schilling brings you a blend of exclusively Central American Coffee

Thermo-Regulated Roast
Schilling Coffee

WORLD-RENOWNED coffees from the mountains of Central America are the finest grown. Altitude, climate, mineral-rich soil combine to produce richer flavor. We blend only these prized coffees. You can't buy a better coffee than Schilling, at any price!

If you drink whiskey ... make this "showdown" taste test today:

1. Have ¼ oz. of Calvert put in one glass and the same amount of any other whiskey in another — *without knowing which is which.*

2. Sniff one brand for *aroma.* Taste it critically for *smoothness.* Swallow carefully to judge its freedom from bite, burn or sting.

3. Taste the other whiskey in the same analytical way—then pick the one that *really* tastes better to you.

It's easy to taste the difference, so . . .

Be your own whiskey expert! Make your own 60-second taste test *today* between Calvert Reserve and any other whiskey. You'll be surprised how whiskies can differ in smoothness, mellowness and freedom from harshness.

We honestly believe you'll switch to *better-tasting* Calvert, because its taste is determined by a "Consumer Jury" of thousands like you.

But if you really prefer another brand, stick with it. *Fair enough?*

Calvert Challenges Comparison with any whiskey on the market!

CALVERT RESERVE BLENDED WHISKEY • 86.8 PROOF • 65% GRAIN NEUTRAL SPIRITS. CALVERT DISTILLERS CORP., N. Y. C.

5 Serving For Killings To Be Heard

Pardon Board Lists 18 Cases For November

Five persons convicted of killings are included in the 11 penitentiary inmates whose pleas for clemency will be heard by the state pardon and parole board at its meeting No. 14. Pleas of seven inmates of the men's reformatory will also be heard.

Three of the men are serving terms from 30 years to life on second dergree murder charges. Two were given 8 and 10 year sentences on charges of manslaughter.

Sam Smart, 50, Yutan, the board records show, was sentenced to 10 years for manslaughter in Saunders county in December, 1946, charged with shooting his brother during a fight at his home where they had been drinking.

Inmate Since 14.

Gary L. Ames, 27, Wilmington, Mass., entered the penitentiary as a boy of 14, when he and Don Galloway, 20, were convicted of killing Edwin Billings in a box car on a train passing through Odessa. The board records show that Galloway shot Billings and that Ames then mutilated the body with a knife.

James E. Jackson, 75 with no permanent address, was convicted of second degree murder and given a 30 year sentence in Sheridan county in 1935. He was accused of shooting to death Florence Fagan at Antioch on April 30, 1920 during a drinking spree. He escaped and was not caught until November, 1935, when he was found in San Jose, Calif. and returned for trial. He was using the name of J. H. Elliott when arrested

Wilfred R. Kitto, 42, Bloomfield, the records show shot and killed another man who had been bothering his wife while a church meeting was being held at their farm home in 1948. He was given an 8-year sentence for manslaughter.

Thomas Farmer, 49, Omaha, was given a life sentence for stabbing his wife to death during an argument over financial matters.

Also to be heard is the plea of Kenneth Mitzner, 27, who was found guilty in Lincoln of statutory rape in May 1946. His victim was an 11-year-old girl who was enroute to school and whom he picked up in his car at Fiftieth and O streets. He later took the girl to school and she reported the incident and his auto license to the teacher.

Other cases listed for hearing:

Stanley Reynoldson, 26, Mitchell, rape, Boone, 4 years, 1949.
Frank Dunham, 35, Grand Island, felonious assault, Hall, 4 years, 1949.
Francis E. DeWeese, 25, Bassett, burglary, Sarpy, 4 to 7 years and escaping custody, 1 to 2 years, 1947.
Charles E. Alexander, 42, Omaha, burglary, Douglas, 5 years, 1949.
William F. Isleman, 59, Grand Island, forgery, Hall, 1 to 3 years, 1951.

Reformatory Cases

Glen Martindale, 19, Gering, grand larceny, Box Butte, 1-3 years, 1950.
Robert Anderson, 18, Cozad, burglary, Dawson, 2-5 years, 1950.
Frank Rowe, 23, Omaha, burglary, Douglas, 1-3 years, 1950.
Lloyd C. Combs, 21, Omaha, burglary, Douglas, 1-3 years, 1950.
Gene Imes, 20, Beatrice, burglary, Gage, 1-3 years, 1950.
Adolph Provost, 18, Batesland, S. D., grand larceny, Kimball, 1-3 years, 1950.
Glen A. Hardenbrook, 30, North Platte, assault to rape, Lincoln, 2-6 years, 1949.

Injunction Asked To Prevent Gage County Rock Sales

Should Gage county sell crushed rock to private purchasers?

That question was argued orally before the state Supreme court Thursday.

Suit for an injunction was brought against the county by Emil Johnson, jr., and Virgil Johnson of Beatrice, as taxpayers. They alleged the county was selling rock in competition with private operators in violation of its legal powers

County Attorney William Rist and William Vasey of Beatrice, defending the practice, argued that the county rock quarry was operated in an efficient manner so that a surplus developed.

Only the surplus was sold, they explained.

C. Russell Mattson, Lincoln, attorney for the Johnsons, pointed out that in a 20-month period the county realized more than $39,000 from such sales, at $1.50 a ton.

The Supreme court will hand down its decision later.

Fillmore Homemakers Tour City's Industries

Approximately 125 rural homemakers Thursday took an educational tour of Lincoln.

The tour by members of Fillmore county extension clubs included visits to Lincoln's industries. Also inspected was the new Lincoln Journal-Star building.

Additional Study Centers Set Up By Wayne College

WAYNE, Neb.—(AP) — Wayne State Teachers college plans to open four additional study centers this week. They'll be at Wayne, Madison, Newcastle and Center. Howard E. Tempero, dean of the college, said the first of the meetings was held Thursday at Newcastle.

The FRANK PURE FOOD Co., Franksville, Wisconsin

'Red Cross Not Selling Plasma'

Del Lienemann, recruitment chairman for the Red Cross drive for blood donations in Lincoln, urged Lancaster county people Thursday to work harder "to be certain that our enemy does not win in this propaganda war on the American Red Cross."

Lienemann told The Star a rumor has been circulated asserting that the American Red Cross is selling blood received from donors in the blood program.

He said the local blood program committee believes these rumors "are spread by friends of our enemy who would like to see thousands of our fighting men in Korea die for lack of whole blood and plasma."

A report from Secretary of Defense Robert A. Lovett, as quoted by Lienemann, states "some people seem to have gotten the idea there are two programs, one conducted by the Red Cross and another conducted by the military.

"Nothing could be farther from the truth," the report adds. "The Red Cross and the military are working together as a team in an effort to get the blood necessary to build up our supply of plasma which has been dangerously depleted," the report claims.

FOR A TASTE THAT'S NEW! Ellis BEEF STEW

I really should be in pictures . . .

WATCH FOR MY NEXT STARRING ROLE WHERE I PLAY OPPOSITE A SLICE OF GOOD CHAMPION

Buy Nationally Known Foods At Handy System Stores

Sale Prices Effective This Week-End

AT HANDY SYSTEM YOU WILL FIND
The Best Known Brands
The Lowest Everyday Prices

Here are just a few of the hundreds of canned foods available during our BAKERS DOZEN Sales.

Corn—Del Monte	Golden. Whole Grain or Cream. 1 lb. tin....	17c
Spinach—Del Monte	Fancy Grade. No. 2 tin.........	18c
Green Beans	Kuners Tender Cut Stringless...........	19c
Red Beans	or Red Kidney Beans. Otoe Brand. No. 2 tin.........	14c
Pork & Beans	Van Camps in Tomato Sauce. 1 lb. tin..........	12c
Tomatoes	Kuner's Solid Pack Red Ripe. 1 lb. tin.........	17c
Tomato Juice	Del Monte Highest Quality. 46 oz. tin........	29c
Apricots	Del Monte Large Halves in Syrup. No. 2½ tin...........	37c
Cherries	Sturgeon Bay Red Pitted. No. 2 tin..............	24c
Fruit Cocktail	Del Monte Fancy Diced Fruits. No. 2½ tin..	39c
Peaches	Del Monte Halves. Excellent Fruit. No. 2½ tin......	34c
Pineapple	Del Monte Crushed. No. 2 tin...............	29c

STOCK UP AND SAVE ON CANNED FOODS

Buy 12 cans of any canned fruit or canned vegetable item at our regular shelf price and get one additional can at no extra cost—13 cans for the price of 12.

This offer will also apply to all canned fruit or vegetable juices. Our stocks of merchandise on hand will not permit us to include any other items such as canned soups, frozen juices or canned meats.

FLOUR	GOLD MEDAL KITCHEN TESTED, 5-LB. BAG..............	47c
GOOD-AIRE	Kills unpleasant odors instantly. As advertised in Life Magazine. Each	79c
COFFEE	ALL POPULAR BRANDS. 1-LB. TIN.............	85c

Wheaties	8 Ounce Box	16c
Quaker Oats	Large Box...	37c
Grapenuts	10½ Oz. Box......	20c
Corn Flakes	8 Oz. Box....	16c
Corn Soya	8 Oz. Box......	17c
Malt-O-Meal	26 Oz. Box....	31c

MAMA GET REAL-KILL BUG KILLER
NOTHING KILLS BUGS LIKE REAL-KILL 69¢ PT

DEL MONTE PEARS No. 2½ Tin..... 45c

Spagheti	Italian Cafe. Long. 1 lb. cello.........	21c
Egg Noodles	Gooch's Best. 12 oz. cello bag..	23c
Bisquick	Biscuit Mix. 40 oz. box...............	47c
Gelatin	or Puddings. Royal............ 2 Pkgs. For	17c
Frostee	Dessert. Vanilla or Chocolate. Pkg.........	12c
Honey	Sioux Bee. Pure Clover. 1 lb. jar..............	29c
Marshmallows	Fireside. 1 lb. bag....	27c
Popcorn	Jolly Time. White or Yellow. 10 oz. can....	19c
Friskies	Dog Food. Cubes or Meal. 2 lb. box........	33c
Grape Jam	or Jelly. Welch's. 10 oz. glass	21c
Pickle	Kuner's Old Fashioned Sweet. 14 oz. jar............	23c
French Dressing	Kraft's. Pint Bottle	39c

SLICED BACON MILD SUGAR CURE ....LB. 45c
PERCH FILLETS Top quality-Cello wrapped ......Lb. 39c
Luncheon HAM All Pork—Piece or sliced ....Lb. 59c

CHICKENS
FRESH FRYERS WHOLE OR CUT UP. LB. 59c
STEWING HENS PAN READY PER LB..... 55c

MEADOW GOLD BUTTER ALUMINUM FOIL WRAPPED IN ¼-LB. PRINT .....LB. 79c

ROBERTS RICHER MILK Taste and Compare SANITARY PAPER CARTON. QUART.... 20c

Apples	Jonathan's, U. S. No. 1. 2¼ inch 3 lbs. 25c, bushel	$2.79
Pears	Bartletts, Calif. Mountain Grown per lb....	17c
Cranberries	Eatmor Brand. 1 lb. package.	23c
Toamtoes	Fresh Solid Ripe. Finest quality. Lb.	19c
Celery	Hearts, Calif. Pascal. Per pkg........	25c
Yams	U. S. No. 1 Porto Rican Sweet Potatoes. Per lb....	15c
Potatoes	U. S. No. 1 Red Triumphs 10 Lbs.	49c

TOKAY GRAPES Beautiful Large Red Clusters Per Lb. 10c

HANDY SYSTEM Stores
• 13TH & K • 27TH & VINE • 1705 WASHINGTON • 13TH & F •

DEL MONTE CAMPBELL LIPTON GOLD MEDAL MEADOW GOLD KRAFT KELLOGG
QUAKER HEINZ SUNSHINE NORTHERN P&G PALMOLIVE PILLSBURY BORDEN
HERSHEY POST DEL MONTE WELCH SUNKIST VAN CAMP SWANSON LIBBY SCOTT NABISCO ROYAL

ROY ROGERS, King of The Cowboys

By Al McKinson

MERRY MENAGERIE

By Walt Disney

"Gee, thanks! That saves me an exhausting climb!"

STRANGE AS IT SEEMS

By Elsie Hix

TOONERVILLE FOLKS

By Fontaine Fox

MODEST MAIDENS

"—AND FURTHERMORE YOURE A NO GOOD BUM, ET CETERA, ET CETERA AND A BIG ET CETERA!"

WISHING WELL

By William J. Miller

Registered U. S. Patent Office

2	3	8	4	3	6	2	5	4	7	3	7	5
P	M	H	S	A	A	A	P	O	A	K	V	R
7	5	3	7	2	8	4	8	3	6	5	6	4
I	O	E	T	C	E	M	A	Y	N	S	E	E
3	8	4	5	6	7	3	5	7	2	4	8	6
O	R	T	P	W	A	U	E	M	K	H	T	H
7	2	6	8	3	4	8	4	6	5	7	2	3
I	I	O	G	R	I	O	N	R	R	N	N	O
4	8	3	5	7	2	7	3	8	4	3	6	5
G	O	W	O	T	G	O	N	D	B	C	I	U
2	5	6	3	5	8	5	8	3	2	7	4	7
T	S	Z	H	L	N	I	E	E	O	L	I	I
3	7	2	8	4	3	2	6	5	7	5	8	6
E	F	D	S	G	R	O	O	F	E	T	S	N

Here is a pleasant little game that will give you a message every day. It is a numerical puzzle designed to spell out your fortune. Count the letters in your first name. If the number of letters is 6 or more, subtract 4. If the number is less than 6, add 3. The result is your key number. Start at the upper left-hand corner of the rectangle and check every one of your key numbers, left to right. Then read the message the letters under the checked figures give you.

(Distributed by King Features, Inc.)

ONE MAN'S OPINION

By Walter Kiernan

(Distributed by International News Service.)

My barber has tickets for the world series, but he doesn't think Britain can take Iran in four straight games even with Uncle Sam umpiring at the plate.

Kiernan

★ ★ ★

He Admires Attlee's corkscrew delivery but he figures Mossadegh owns the park and knows his own fences.

☆ ☆ ☆

He says the minute Attlee pulls the rule book on nationalization he's left on base as it was his team that wrote it.

☆ ☆ ☆

He says who can blame Mossadegh for feeling that what is good in Britain for the British is peachy in Iran for the Iranians.

☆ ☆ ☆

My barber says it also should be noted that Uncle Sam volunteered to umpire . . . he wasn't drafted.

☆ ☆ ☆

Also that more than three-quarters of a million young Americans have been drafted to support their impulsive old uncle as he continues to volunteer for trouble the world around.

QUIRKS

SAN ANTONIO.—The plug kept popping out of Mrs. James P. Polka's bathtub.

Mrs. Polka would poke the plug in and out it would pop.

Finally she called the sheriff.

Before Deputy Sam Sander's arrived, he said a chicken snake popped his head out of the drain "and stuck out his tongue at the lady."

Dr. Polka dispatched the snake with a screwdriver, a pair of pliers, a coathanger and a couple of bottles of scalding water.

☆ ☆ ☆

CHICAGO.—A thief who stole 71 baby shoes from the trunk of a Chicago salesman's car is on the wrong track.

Richard Meech, who reported the theft, said the shoes are all for the left foot.

DAILY CROSSWORD PUZZLE

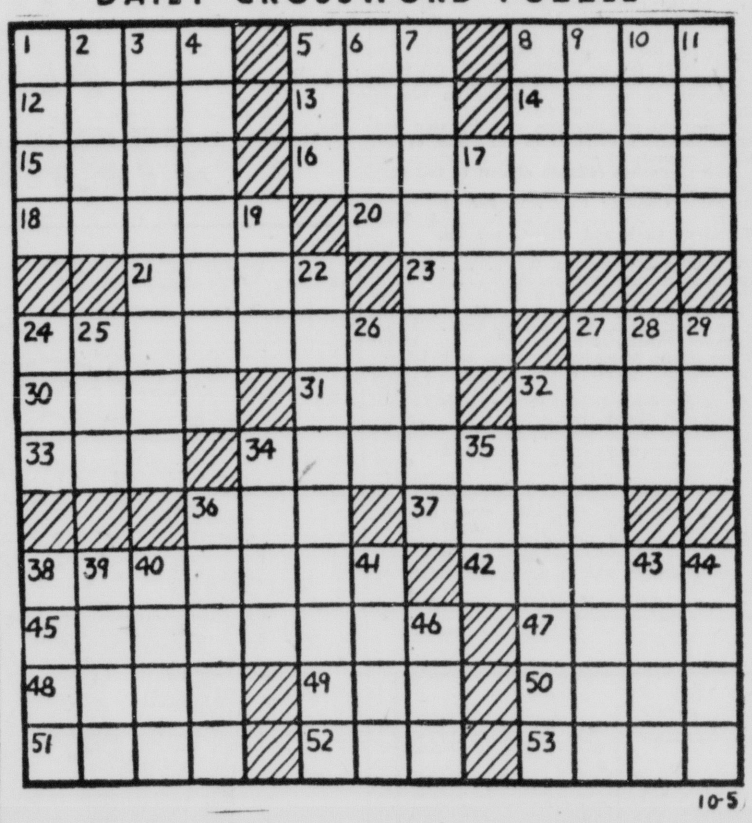

HORIZONTAL
1. weapons
5. curve
8. hit with open hand
12. stitch in crocheting
13. deface
14. Roman garment
15. case for small articles
16. general types
18. twilled fabric
20. peak of the Himalayas
21. masculine name
23. donkey
24. most comely
27. Belgian town
30. paddles
31. masculine (abbr.)
32. Roman road
33. foot-like organ
34. extraction
36. sesame
37. appear
38. repository for munitions of war
42. inscribe
45. deceived
47. afresh
48. solar disk
49. anecdotes
50. story
51. oceans
52. stitch
53. house additions

VERTICAL
1. malt drinks
2. mechanical routine
3. sorrowers
4. faucets
5. wine vessel
6. talk wildly
7. deep fissures
8. asterisks
9. theater box
10. grows old
11. gone by
17. remainder
19. corrode
22. Asiatic mountains
24. small report
25. Scottish explorer
26. auditory organ
27. exhibiting stamina
28. wooden pin
29. land measure
32. repeat
34. the pineapple
35. untried
36. gull-like birds
38. Arabian garments
39. network
40. portico
41. smooth
43. Swiss patriot
44. female sheep
46. a jackdaw

Answer to yesterday's puzzle.

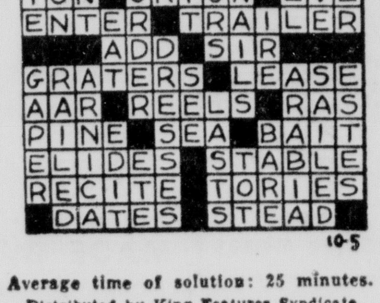

Average time of solution: 25 minutes.
Distributed by King Features Syndicate

DICK TRACY

By Chester Gould

HONEYBELLE

By Andrew Sprague

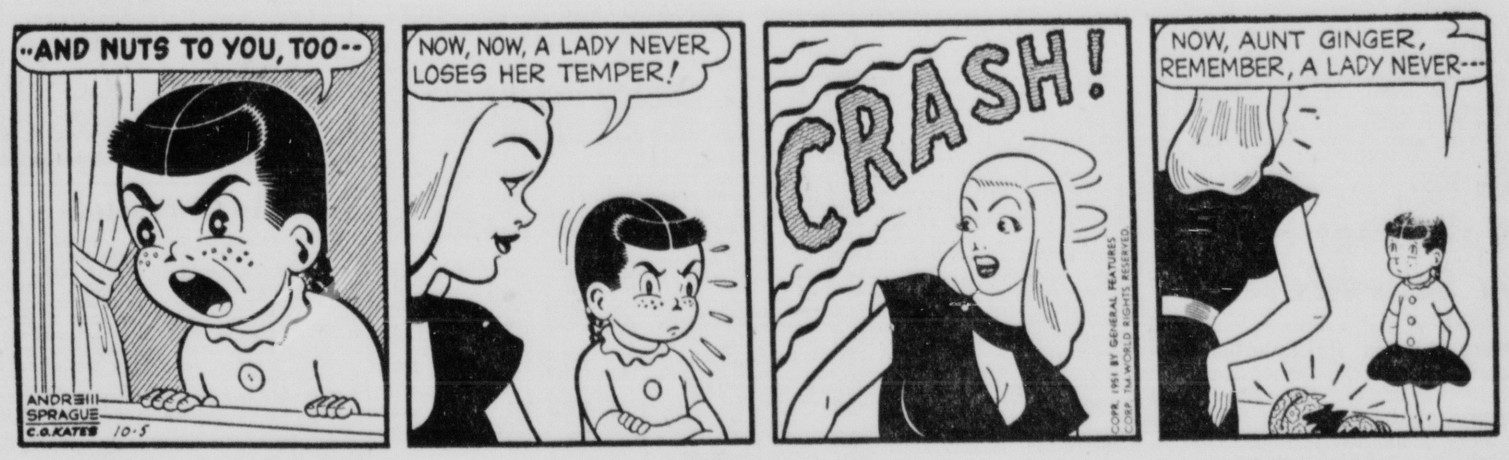

RIP KIRBY

By Alex Raymond

JOE PALOOKA

By Ham Fisher

MARY WORTH

By Dale Allen

DONALD DUCK

By Walt Disney

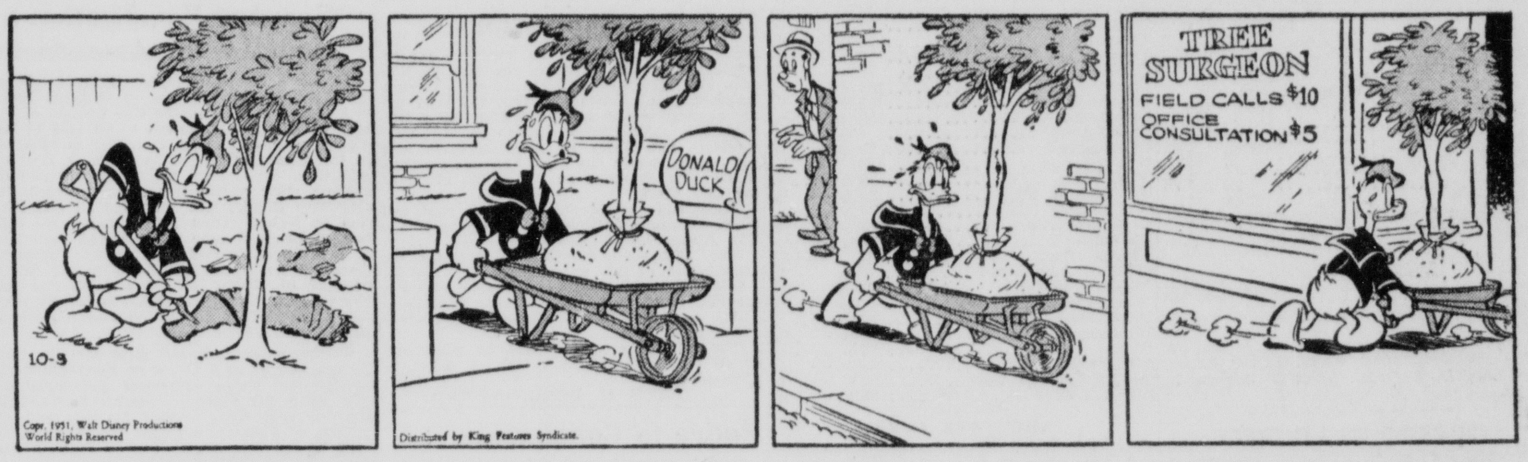

THE GUMPS

By Gus Edson

BRINGING UP FATHER

By George McManus

Hogs Dip; Cattle Steady To Weak

OMAHA. (AP). The demand for hogs cooled somewhat on the Omaha market Thursday and butchers sold steady to 25 cents lower. Most classes of cattle were steady to weak. Fat lambs were steady.

OMAHA

Hogs: Salable 6,000; slow, barrows and gilts steady to 25 lower; sows steady to 50 lower; most decline on weights over 360 lbs. with small supply unsold and some bids off considerably more; choice 200 to 270 lb. barrows and gilts 22.00@22.50; 180 to 200 lbs., 21.50@22.25; 270 to 300 lbs., 21.25@22.25; 300 to 360 lbs., 20.50@21.50; choice 270 to 330 lb. sows 20.50@21.25; 330 to 360 lbs., 20.50@21.50; choice 270 to 330 lb. sows 20.50@21.25; 330 to 360 lbs., 19.75@20.75; 360 to 400 lbs., 18.75@20.00; 400 to 450 lbs., 17.50@19.00; 450 to 550 lbs., 16.75@17.75; stags 14.50@17.00.

Cattle: Salable 2,500; calves salable 100; fed steers and fed heifers uneven, generally steady to weak; cows steady to easier; good bulls steady; lower grades steady to weak; vealers scarce, steady; stockers and feeders slow, steady to weak; one load high choice and prime around 1,000 fed yearling steers 38.25; good and choice fed steers 32.00@37.00; commercial to low good 28.50@31.00; few good and choice heifers 31.50@35.25; utility and commercial cows 22.00@28.25; canners and cutters 17.00@21.00; good bulls up to 29.50; odd choice vealers 35.00.

Sheep: Salable 1,000; active, steady; bulk good to prime 30.00@30.50; good and choice ewes 14.50@15.00; cull and utility 10.00@14.00; feeder lambs scarce.

Wall Street Hit By Series Fever

NEW YORK — (AP) — Wall Street divided its attention between the World Series and the stock exchange Thursday and simply let the market drift quietly along a narrowly mixed course.

There was a final-hour drum fire of profit-taking that clipped off a lot of plus signs and set the Associated Press average back a notch.

The market started fast and a little higher with first hour trading amounting to 470,000 shares. The railroads were the backbone of the rise.

Selling in the final hour hacked away at the price structure, but nobody got excited. Trading came to 420,000 shares, the second heaviest hour.

The Associated Press average of 60 stocks lost 10 cents at $101.10. Wednesday it was at the 1951 peak, the best since 1930. The industrial component lost 20 cents and rails 10 cents while utilities held unchanged for the second day.

DOW JONES STOCKS AND BONDS

NEW YORK—(INS)—Range of stock averages:

	Open	High	Low	Close	Chg.
30 Ind.	276.11	276.93	274.49	275.35	—0.52
20 RR	87.14	87.53	86.40	86.66	—0.11
15 Utl.	46.30	46.42	46.14	46.27	—0.07
65 Stx.	100.11	100.44	99.49	99.79	—0.17

Transactions in stocks used in averages:

	Thurs.	Wed.	Tues.
Industrials	120,700	187,170	161,800
Rails	130,300	160,900	91,100
Utilities	36,900	43,000	28,900
65 Stocks	287,900	391,070	281,800

Closing bond averages:

40 Bonds	98.90	—0.04
10 Higher Grade Rails	101.20	—0.16
10 Second Grade Rails	95.43	+0.08
10 Public Utilities	99.84	—0.12
10 Industrials	99.11	+0.01

Total sales:
Stock Exchange stocks, 1,810,000 shares; bonds, $3,100,000.
Curb Exchange stocks, 690,000 shares; bonds, $100,000.
There were 1,138 issues traded in on the New York Stock Exchange Thursday of which 433 closed higher, 409 lower, and 296 unchanged.

OMAHA FEED AND HAY

Alfalfa meal: Sun cured, 13 percent protein, $53; dehydrated 17 percent protein, carlots, $78.
Wheat feeds: Bran, $63; shorts, $74.
Feeding tankage: 60 percent protetin, $123; meat scraps, 50 percent protein, $120; special bonemeal, $95.
Linseed meal: 32-34 percent protein, $85; Pellets, $2.25 more.
Hominay feeds: Carlots, $64; ton lots, $70;
Cottonseed meal: 41 percent protein, $91; pellets, $2.25 more.
Soybean meal: 41-44 percent protein, $95; pellets, $2.25 more.
Buttermilk: Dry, $11.75 cwt; condensed $4.75.
Oats feed: Steam rolled oats, $108; pulverized unhulled oats, $76.
Upland prairie: No. 1, $24@26; No 2, $23@24; No. 3, $18@21; sample grade, $14@16.
Alfalfa: No. 1, $28@29; standard grades, $26@27; No. 2, $24@25; No. 3, $20@22; sample grades, $16@19.

GOVERNMENT SECURITIES

Over the Counter Quotations
(Fractions in 1/32nds)
U.S. Treasury Bonds

		Bid	Asked	Chg.
2¼	Dec. 53-51*	100.7	100.8	...
2½	Mar. 54-52	100.10	100.12	...
2	Sept. 53-51	100.1	100.2	...
2	June 54-52	100.1	100.3	...
2¼	June 55-52	100.8	100.9	...
2	Dec 55-51	100.0	100.2	...
2	Dec. 54-52	100.0	100.2	—1
2	June 55-53	101.18	101.22	...
1⅝	Mar. 54e	98.25	98.27	+2
2¼	June 56-54*	102.30	103.2	...
1½	Mar. 55e	98.18	98.20	+2
2⅞	Mar. 60-55*	105.14	105.18	...
1¾	Dec. 55e	99.4	99.6	+2
2½	Mar. 58-56	101.20	101.24	...
1½	Apr. 56	98.4	98.12	...
2¼	Sept. 59-56*	100.10	100.14	...
2¾	Sept. 59-56	106.28	107.0	...
2¾	June 63-58	108.22	108.26	...
2⅜	June 62-59	97.30	98.2	—2
2¼	Dec. 62-59	97.22	97.26	...
2¾	Dec. 65-60*	110.18	110.22	—2
2½	June 67-62	99.4	99.8	...
2½	Dec. 68-63	98.2	98.6	—2
2½	June 69-64	97.30	98.2	...
2½	Dec. 69-64	97.28	98.0	...
2½	Mar. 70-65	97.26	97.30	+2
2½	Mar. 71-66	99.24	97.28	+2
2½	June 72-67	97.22	97.26	+2
2½	Sept. 72-67	99.22	99.26	+2
2½	Dec. 72-67	97.22	97.26	+2

U.S. Treasury Notes and U.S. Certificates of Indebtedness (%)

1¼	Oct. 15, '51	100.2	100.3
1¼	Nov. 1, '51	100.2	100.3
1⅞	Apr. 1, '52	1.72	1.67
1⅞	July 1, '52	1.76	1.72
1⅞	Aug. 15, '52	1.77	1.73
1⅞	Sept. 1	1.78	1.74
1⅞	Oct. 1	1.81	1.77

*Exempt from all taxation except surtaxes, estate inheritance and gift taxes.

NAVAL STORES

SAVANNAH, Ga. (AP). Turpentine, 80, offerings and sales, none; receipts, 412; shipments, 511; stocks, 10,170.

Rosin: Offerings and sales, none; receipts, 267; shipments, none; stocks, 18,440. Quote: B, 7.00; D, 7.00; E, 7.50; F through X, 9.00.

CHICAGO EGG FUTURES

	Sales	Open	High	Low	Close	Pv.Cl
Oct.	305	49.20	49.65	48.65	48.90	49.10
Nov.	244	49.10	49.50	48.50	48.80	49.00
Dec.	1	47.10	47.40	46.75	46.75	47.00
Jan.	5	43.65	43.65	43.50	43.50	43.55

New York Stocks

	Close	Chg.
Addressograph Mult	61	....
Admiral	24⅞	—½
Alleghany	3⅜	—⅛
Allied Chemical	75⅛	—1⅛
Allies Stores	43	+¾
Allis Chalmers	49¼	....
Aluminum Co	87¼	—¼
Am Airlines	15½	+⅛
Am Can	115½	—¾
Am Car & Fdry	36¾	+1
Am Locomotive	21⅛	+¼
Am Radiat & S S	15¾	—⅛
Am Smelt & Ref	101	—¼
Am Steel Fdry	37⅝	+⅛
Am Tel & Tel	159¼	—⅜
Am Tobacco	62½	—⅝
American Woolen	41	+1⅜
Anaconda Copper	49½	—¾
Armco Steel	42⅞	+⅛
Armour	11⅜	+⅛
Atch Top & S F	78¾	—¾
Avco Mfg	7⅝	....
Baldwin Loco	12⅝	+¼
Baltimore & Ohio	22¼	+⅛
Bath Iron Works	23	—½
Beatrice Foods	36¼	....
Bendix Aviation	55¼	....
Bethlehem Steel	55⅞	—⅛
Boeing Aircraft	50	—¼
Bond Stores	16	—⅛
Borden	51	—1
Borg Warner	62½	—2¼
Bucyrus Erie	24½	....
Budd	17⅛	+⅛
Burroughs Add Mach	17⅞	—⅛
Calumet Hecla	11¾	+⅛
Canada Dry	11¼	....
Case J I	73⅝	—⅞
Caterpillar	48¼	+⅛
Celanese	53¼	+¼
Celotex	11⅝	—⅛
Sent & SW Util	15	+⅛
Cerro We Pasco	53¾	—⅝
Chesapeake & Ohio	34	+⅜
Chicago & N W‡	23⅛	—⅝
Chicago & N W pfd‡	47&	—¼
Chicago, Rock Island	50½	+½
Chrysler	72	+⅛
Cities Service	115¾	+¼
Climax Molybdm	38⅝	—½
Colgate-Palmolive	48½	—½
Colo Fuel & Iron	24⅛	—¼
Columbia Broad A	28¼	—⅝
Columbia Gas & Elec	15¾	—⅛
Commercial Credit	58⅛	....
Commonwealth Edison	30⅝	—⅛
Consolid Edison	31¾	+¼
Consolidated Vultee	19⅞	—⅛
Cont Motors	9¾	....
Cont Oil	58⅞	—¾
Copper Range	32¼	....
Corn Products	77½	+1½
Crane	39½	+½
Cudahy Packing	8	....
Curtis Publishing	7½	+½
Curtiss Wright	11⅜	+¼
Do A	6	....
Deere	68¾	+3
Douglas Aircraft	64¼	+2⅞
Du Pont	97	—¼
Eastern Airline	25¼	+⅜
Eastman Kodak	50½	....
Elastic Stop Nut	14½	+½
Elgin National Watch	14	....
Firestone	124¼	+¾
Flinkote	32¾	+⅞
Freeport Sulphur Co	45⅛	—¾
Fruehauf Trailer	26¾	—⅝
Gair (Robt.)	17½	—½
Gamble-Skogmo	8⅜	....
General Electric	67⅞	....
General Foods	44⅞	+⅛
General Motors	32	—½
General Portland Cement	36	....
Glidden	46½	—⅞
Gillette Safety Razor	30¾	....
Goodrich	65½	—¼
Goodyear	48¾	+⅛
Great Nor RR pfd	54⅞	+⅛
Great West Sugar†	20	—¼
Greyhound	11¼	—⅛
Holly Sugar	18½	—¼
Homestake Mining	38⅜	—⅛
Hudson Motors	11⅝	....
Illinois Central	64	—⅛
International Harvester	34⅝	+¼
International Nickel	41⅝	—¼
International Paper	52⅞	—⅝
International Tel & Tel	17¾	—⅝
Jones Laughlin Steel	25⅜	....
Kennecott Copper	87½	—¼
Kresge S S	41	....
Laclede Gas Lt	7⅞	....
Lehigh Coal & Nev	9⅝	....
Lehman	71¾	+⅛
Libbey Owen Ford	32¼	—⅛
Lockheed Aircraft	24⅞	+½
Loews	19½	+¼
Magnavox	17⅛	—¼
Marshall Field	31¼	....
Martin Glen L	19	....
Mission Corp	31	+1
Mo Kas Tex pfd	56¾	....
Montgomery Ward	75	+½
Nash Kelvinator	18⅛	—⅛
Nat Biscuit	32¼	—⅛
Nat Cash Register	56⅜	—⅝
National City Lines	10¼	—⅛
Nat Dairy	49½	....
Nat Distillers	36⅞	—⅜
Nat Gypsum	19¼	+¼
Newmont Mining	133	....
N Y Central	20⅝	+⅜
North American Aviation	17⅛	—½
Northern Pacific	56½	—½
Northern Natural Gas	37⅞	—⅛
Ohio Oil	56⅝	—⅛
Packard	5⅛	+⅛
Pan Am Airways	10⅞	—⅛
Paramount Pict	30⅜	+½
Penney J C	72¾	+¾
Penn R R	20¾	+¼
Pepsi Cola	9½	+⅛
Phelps Dodge	77	+1¼
Philco	26⅞	—¼
Philip Morris	49	—½
Phillips Petrol	50½	—⅜
Procter & Gamble	69⅞	+⅜
Public Serv Colo	27⅛	+⅛
Pullman	47¼	—¼
Pure Oil	59½	—½
Radio Corp Amer	24¼	....
Remington Rand	21⅝	+⅛
Republic Steel	43⅞	—½
Rexall Drug	7	+⅛
Reynolds Metal	64	—⅞
Reynolds Tobacco B	33⅞	+⅛
Richfield Oil	60⅝	+⅛
Safeway Stores	33¼	....
Savage Arms	19	....
Schenley Distillers	36½	+⅞
Sears Roebuck	55⅞	—⅜
Simmons	33½	....
Sinclair Oil	44	—¼
Skelly Oil	92⅝	+2⅝
Socony Vacuum	34⅞	+⅛
Sou Pacific	66	+⅛
Sperry	35¼	—⅝
Spiegel	13	....
Stand Mrands	22½	....
Standard Oil, Calif	53¾	....
Stand Oil Ind	75	+¼
Stand Oil N J	68⅞	—⅛
Stand Steel Spring	23½	....
Stokely Can Camp	18	+⅛
Studebaker	29⅞	—⅜
Sunray Oil	22⅝	—¼
Swift	34¼	—¼
Texas Co	56⅜	—⅛
Trans & W Airlines	22	+¼
Tricontinental	14¾	+¼
Twenty Cent Fox	22⅞	+⅜
Union Carbide	62	—¼
Union Pacific*	104½	....
United Aircraft	33½	+⅛
United Airline	28⅝	+⅛
United Corp	4⅜	....
United Fruit	66¼	—¼
U S Gypsum	119	+½
U S Lines	18⅞	....
U S Pipe & Fdry	39⅞	—⅛
U S Rubber	74¾	....
U S Steel	43⅝	—¼
Walworth	11⅜	+⅛
Warner Bros	15	—⅛
Western Auto Supply	53⅝	+⅛
West Union Tel A	45½	+⅝
Westnighouse Air Brake	27¾	—⅛
Westinghouse Elec	39½	....
Wheeling Steel	45⅝	—⅛
Wilson	12⅞	....
Woolworth	44⅛	—¼
Youngs Sheet & Tube	52½	—½
Zenith Radio	68¼	—⅝

NEW YORK CURB

American Potash B	41¾	....
Arkansas Nat Gas A	17½	—¼
Electric Bond & Share	24¾	....
Kaiser Frazer	6⅞	—⅛
Niles Bement Pond	20¾	—¼
Raytheon	11⅛	—⅜
Singer Mfg	51½	—1⅞
Wright Hargraves	1/16	—⅛

Notice to Dealers in Used Printer Machines

Sealed bids will be received at the office of the City Clerk of the City of Lincoln, Nebraska, up to 10 o'clock a.m., Wednesday, October 10, 1951, for furnishing one used printer machine for the use of the City Engineer's Department, in accordance with specifications for same on file in the office of the City Clerk.

Copies of the specifications may be obtained in the office of the City Engineer.

The City Engineer's estimate of cost of furnishing this used printer is $800.00, f.o.b., Lincoln, Nebraska.

Each bid must be accompanied by a certified check in the sum of five per cent (5%) of the total amount of the bid, made payable to the order of Frank J. Miller, City Treasurer, as a guarantee of good faith.

The City reserves the right to reject any or all bids and to waive any defect in bids.

THEO. H. BERG, City Clerk.

Grains Slip With Lack Of Demand

CHICAGO — (AP) — Grains drifted lower on the board of trade Thursday, largely because of the lack of any news to inspire demand. Losses in most pits were light, although soybeans and rye, particularly the latter, tumbled several cents.

Lard moved against the trend in grains, starting off firm and holding to the pace throughout the session. Demand for cash lard has picked up considerably in the past couple of days, brokers said. Supplies here are small but a big run of hogs is coming to market.

Wheat closed ⅜-¾ lower, corn ¾-1¼ lower, oats ½ lower to ⅛ higher. Rye (new style) 3¼-3¾ lower, soybeans 1¾-3¼ lower and lard 12 to 27 cents a hundred pounds higher.

Wheat displayed some steadiness at times, before sinking with the rest of the market. More rain fell in parts of the Canadian wheat belt. On both sides of the international boundary too much rain has been received in the past couple of weeks, lowering quality of the grain.

CHICAGO RANGE OF PRICES

	Open	High	Low	Close	Pv.Cl.	Year ago
Wheat						
Dec.	247⅞	247⅞	246⅞	247¼	247¾	224⅞
Mar.	250⅞	250⅞	250⅛	250⅜	250¾	229¼
May	250½	250⅞	249¾	249⅞	250½	228¾
July	244¼	244½	243¼	243¼	244	215⅛
Corn						
Dec.	175⅞	176¼	174¼	175	176	145⅞
Mar.	179¼	199⅞	178⅛	178¾	179¾	149¾
May	181	181½	179¾	180¼	180⅞	151⅝
July	181⅝	181⅞	180⅛	180½	181¾	152⅛
Oats						
Dec.	87¾	87⅞	87	87⅝	97½	81½
Mar.	91	91⅛	90¼	90½	91	81¾
May	92¾	92¾	91½	92	92½	79⅝
July	90¼	90½	89¼	89⅝	91	81¾
Rye						
Dec.	181¼	181¼	179½	179½	183	143⅝
New rye						
Dec.	184½	184¾	180½	181	184½	.....
May	188¾	188¾	184⅞	185	188⅝	.....
July	186	186¼	184	184	187¼	.....
Soybeans						
Nov.	283½	283¾	281	281¼	283¾	234
Jan.	285	286¼	283½	284¼	286¼	237¾
Mar.	287	288½	286	286¼	289	240¼
May	290	290½	287¼	287½	290¾	242¾
July	289¾	290¾	287½	287¾	290¾	224¾
Lard						
Oct.	16 92	17 10	16 90	17 02	16 85	12 45
Nov.	15 57	15 75	15 55	15 72	15 45	12 65
Dec.	15 32	15 45	15 30	15 37	15 22	13 62
Jan.	15 27	15 35	15 25	15 32	15 15	13 60
Mar.	15 30	15 30	15 30	15 30	15 10	13 65
May	15 27	15 27	15 27	15 27	15 05	.....

LINCOLN GRAIN

Thursday, Oct. 4—

Wheat: No. 1, $2.22.
Corn: No. 2 yellow, $1.58; No. 2 white, $1.79.
Oats: No. 2, 30 lbs., 81c.
Barley: No. 2, $1.10.
Milo: Cwt., $2.25.
Soybeans: $2.50.

OMAHA

Wheat: No. 2 hard, $2.36½@2.39; No. 4, $2.23½@2.31½; No. 5, $2.17½@2.20½; sample hard, $2.12½@2.19½; No. 1 northern spring, $2.37¼@2.37½; No. 3, $2.35.
Corn: No. 1 yellow, $1.70; No. 2, $1.70@1.70¼; No. 4, $1.65; sample yellow, $1.45.
Oats: No. 4 white, 91c.
Rye: No. 1, $1.80.

KANSAS CITY

Wheat: 94 cars; unchanged to 1c lower; No. 2 hard and dark hard, $2.40@2.49; No. 3, $2.34½@2.41; No. 2 red, $2.36½@2.41½; No. 3, $2.32½@2.39½.
Corn: 65 cars, ¼c to 2c lower; No. 2 white, $1.84@2.00N; No. 3, $1.69@1.99N, No. 2 yellow and mixed, $1.76@1.76¾; No. 3, $1.75
Oats: 7 cars; c lower to ½c higher; No. 2 white, 91@98cN; No. 3, 89@97cN.

CHICAGO

Corn: No. 2 yellow, $1.80¾.
Oats: No. 1 heavy white, 90@90¼c; sample grade extra heavy white, 85c.
Barley (nominal): Malting, $1.30@1.55; feed, $1.00@1.30.
Soybeans: No. 2 yellow, $2.82½, track Chicago; No. 2 yellow, $2.68½, track country station Indiana; No. 3 yellow, $2.72½, track country station Illinois.

PRODUCE

LINCOLN

Some dealers when local demand arises will pay a premium over local market quotations.

Eggs: Bid for farm run 45 lbs. net a case, $12.60; per dozen, 42c; discount for small, dirty, damaged or stale eggs. Grade A, heavy, strictly fresh, uniform in size and color, per case, $13.80; per dozen, 46c. Pullet eggs, per case, $9.60; per dozen, 32c.

Chickens: Heavy hens, 4½ lbs. and over, 20c; light and Leghorn hens, 17c; stags and old roosters, 12c; heavy breed springs, 2½ to 4½ lbs., 25c; over 4½ lbs., 23c; Leghorn and black springs, 20c; hybrid springs, 21c.

Cream: No. 1 churning, 64c; No. 2 61c; sweet, 69c.

Milk: 3.8 standard, $3.45; grade A, $4.48.

OMAHA

Curning cream: Net price for No. 1 cream delivered country station 64c; direct shipper price, track basis, 67@68c; second grade at least 3 cents less than No. 1.

Milk: Basic price for testing 3.8 percenlt butterfat retroactive class 1, $5.23 cwt.; class 2, $5.23; class 3, $3.68.

Butter: Creamery jobbing prices: 92 score, quarters, one-pound cartons, 73c; 90 score, 72c.

Eggs: Current receipts 44 pounds net quoted mostly $12 for a case of 30 dozen. Buyers paying 48c a dozen for grade A, heavy, strictly fresh eggs, uniform in size and color.

Poultry: Grade A live poultry delivered here: hens, colored, 4½ lbs. and over, 17c; hybrid discounted; old roosters and stags, 10c, light hens and Leghorns, 15c; springs, 2½ to 3 lbs., 17c.

Notice to Contractors

Sealed proposals will be received at the office of the City Clerk of the City of Lincoln, Nebraska, up to 10 o'clock a.m., Central Standard Time, Wednesday Oct. 17, 1951 for the construction of water mains in Water District No. 252, being Calvert Street from Country Club Drive to 20th Street in said City, according to the plans and specifications of the City Engineer on file in the office of the City Clerk.

Plans and specifications may be seen and blank proposals obtained in the office of the City Engineer.

The Engineer's estimate of cost for the construction of this water main is $8,700.00.

Each proposal must be accompanied by a certified check for $435.00, made payable to Frank J. Miller, City Treasurer, as a guarantee of good faith.

The City reserves the right to reject any or all proposals and to waive any defect in proposals.

THEO. H. BERG, City Clerk.

Notice to Contractors

Sealed proposals will be received at the office of the City Clerk of the City of Lincoln, Nebraska, up to 10 o'clock a.m., Central Standard Time, Wednesday, October 17, 1951 for the Graveling in Graveling District No. 103, being 51st between Sumner Street and Everett Street in said City, according to specifications of the City Engineer on file in the office of the City Clerk.

Specifications may be seen and blank proposals obtained in the office of the City Engineer.

The Engineer's stimate of cost of this Graveling is as follows:
Crushed stone resurfacing in place, per ton $3.50
Total Construction Cost $700.00

Each proposal must be accompanied by a certified check for $35.00 made payable to Frank J. Miller, City Treasurer, as a guarantee of good faith.

The City reserves the right to reject any or all proposals and to waive any defect in proposals.

THEO. H. BERG, City Clerk.

Notice to Dealers in Lamps

Sealed bids will be received at the office of the city clerk of the city of Lincoln, Nebraska, until 10:00 o'clock A.M. Wednesday October 17, 1951, for furnishing electric lamps for the current fiscal year, in accordance with specifications on file in the office of the city clerk.

Specifications may be obtained at the office of the Purchasing Agent, in the city hall.

The right is reserved to reject any or all bids, or to waive any defect in bids.

THEO. H. BERG, City Clerk.

Notice to Contractors

Sealed proposals will be received at the office of the City Clerk of the City of Lincoln, Nebraska, up to 10 o'clock a.m., Central Standard Time, Wednesday, Oct. 17, 1951, for the Graveling in Graveling District No. 97, being the alley between O Street and P Street and between 31st Street and 32nd Street, in said City, according to specifications of the City Engineer on file in the office of the City Clerk.

Specifications may be seen and blank proposals obtained in the office of the City Engineer.

The Engineer's estimate of cost of this Graveling is as follows:
Crushed stone surfacing in place, per ton $3.50
Total Construction Cost $250.00

Each proposal must be accompanied by a certified check for $13.00 made payable to Frank J. Miller, City Treasurer, as a guarantee of good faith.

The City reesrves the right to reject any or all proposals and to waive any defect in proposals.

THEO. H. BERG, City Clerk.

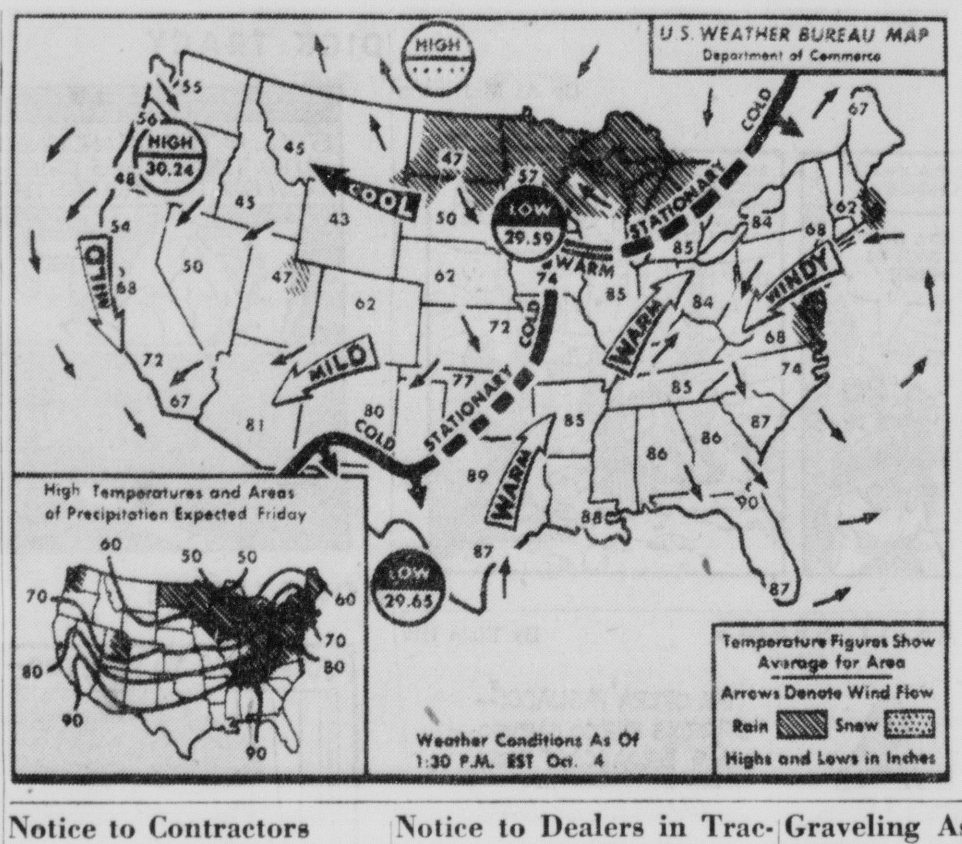

COOL WEATHER RETURNS—Northeastern quadrant of the country will have rain and showers on Friday as will the western Great Lakes area. Thundershowers are forecast for the Ohio valley and rain in the extreme northwest. It will turn cooler in the Appalachians and southern plains and it will continue cool in the northern Rockies. Most of Northwestern quadrant of country will have warmer weather in the afternoon. Elsewhere little change in temperature is expected. (AP Wirephoto Map Wednesday Night.)

Notice to Contractors

Sealed proposals will be received at the office of the City Clerk of the City of Lincoln, Nebraska, up to 10 o'clock a.m., Central Standard Time, Wednesday, October 10, 1951, for the paving in Paving District No. 1147, being 32nd Street from C Street to 363 feet north of A Street, in said City, according to the plans and specifications of the City Engineer on file in the office of the City Clerk.

Plans and specifications may be seen and blank proposals obtained in the office of the City Engineer.

The Engineer's estimate of cost of this paving is as follows:

Asphaltic Concrete Pavement, per sq. yd.	$3.05
Combined Curb and Gutter, per lin. ft.	1.20
Earth Excavation, per cu. yd.	0.75
Parking Space Finish, per sq. yd.	0.14
Asphalt Expansion Joint, 4 in. x 5 in., in concrete base, per lin. ft.	0.35
Total Construction Cost	$6,700.00

Each proposal must be accompanied by a certified check for $335.00, made payable to Frank J. Miller, City Treasurer, as a guarantee of good faith.

The City reserves the right to reject any or all proposals and to waive any defect in proposals.

THEO. H. BERG, City Clerk.

Graveling Assessment Notice and Notice of Board of Equalization to Equalize the Assessment

Notice is hereby given to all persons interested that on the 15th day of October, 1951, at a regular meeting of the City Council of the City of Lincoln, Nebraska, to be held at ten o'clock a.m., or as soon thereafter as possible, in the Council Chamber in the City Hall of said City, the Council will assess the cost of crushed stone surfacing and improvement in Graveling District No. 91, being all that portion of 28th Street lying between the north line of Potter Street and the south line of Fair Street, in said City, and the following described real estate benefited, to-wit: West one-half of Block 3 and east one-half of Block 4, all in W. H. Irvine's Second Addition.

Further notice is hereby given that the City Council will sit as a Board of Equalization to equalize the above assessment and distribute said tax in the Council Chamber in the City Hall of said City, located at 10th and O Streets, on Monday, the 22nd day of October, 1951, at ten o'clock a.m., and on Tuesday, the 23rd day of October, 1951, at ten o'clock a.m., on said days, with adjournments from day to day until said work of equalizing and distributing said tax upon the several pieces of property described in the above named graveling district is completed.

THEO. H. BERG, City Clerk.

Graveling Assessment Notice and Notice of Board of Equalization to Equalize the Assessment

Notice is hereby given to all persons interested that on the 15th day of October, 1951, at a regular meeting of the City Council of the City of Lincoln, Nebraska, to be held at ten o'clock a.m., or as soon thereafter as possible, in the Council Chamber in the City Hall of said City, the Council will assess the cost of sand-gravel surfacing and improvement in Graveling District No. 92, being all that portion of Summit Boulevard lying between the south line of Woodsdale Boulevard and a point 707.6 feet south of Woodsdale Boulevard, in said City, and the following described real estate benefited, to-wit: Lot 71, Block 10, Sheridan Heights; West 130 feet of Lot 13, Melrose Hill; Lots 10, 11, 14 and 15, Woods Bros. Sheridan Summit; Lots 8, 9, 10, 11 and 12, Sheridan Plaza; Lots 4, 5 and 6 in Block 3, Rathbone's Sunset Hill, and Lots 1, 2 and 3, Rathbone's Replat of Lots 1, 2, 3, 10 and 11, Block 3, Rathbone's Sunset Hill.

Further notice is hereby given that the City Council will sit as a Board of Equalization to equalize the above assessment and distribute said tax in the Council Chamber in the City Hall of said City, located at 10th and O Streets, on Monday, the 22nd day of October, 1951, at ten o'clock a.m., and on Tuesday, the 23rd day of October, 1951, at ten o'clock a.m., on said days, with adjournments from day to day until said work of equalizing and distributing said tax upon the several pieces of property described in the above named graveling district is completed.

THEO. H. BERG, City Clerk.

Graveling Assessment Notice and Notice of Board of Equalization to Equalize the Assessment

Notice is hereby given to all persons interested that on the 15th day of October, 1951, at a regular meeting of the City Council of the City of Lincoln, Nebraska, to be held at ten o'clock a.m., or as soon thereafter as possible, in the Council Chamber in the City Hall of said City, the Council will assess the cost of crushed stone surfacing and improvement in Graveling District No. 88, being all that portion of Nelson Street lying between the east line of Lewis Avenue and the west curb line of 14th Street, in said City, and the following described real estate benefited, to-wit: South one-half of Blocks 43, 44 and 45 and the North one-half of Block 58, Lincoln Heights, North one-half of Blocks 56 and 57, Brace and Bigelow's Subdivision.

Further notice is hereby given that the City Council will sit as a Board of Equalization to equalize the above assessment and distribute said tax in the Council Chamber in the City Hall of said City, located at 10th and O Streets, on Monday, the 22nd day of October, 1951, at ten o'clock a.m., and on Tuesday, the 23rd day of October, 1951, at ten o'clock a.m., on said days, with adjournments from day to day until said work of equalizing and distributing said tax upon the several pieces of property described in the above named graveling district is completed.

THEO. H. BERG, City Clerk.

Notice to Dealers in Tractors and Side-Mounted Mowers

Sealed bids will be received at the office of the City Clerk of the City of Lincoln, Nebraska, up to 10 o'clock a.m., Wednesday, October 10, 1951, for furnishing one tractor and side-mounted mower for the use of the Street Department, in accordance with specifications for same on file in the office of the City Clerk.

Copies of the specifications may be obtained in the office of the City Engineer.

The City Engineer's estimate of cost of furnishing this tractor and side-mounted mower is $1,700.00 f.o.b., Lincoln, Nebraska.

Each bid must be accompanied by a certified check in the sum of five per cent (5%) of the total amount of the bid, made payable to the order of Frank J. Miller, City Treasurer, as a guarantee of good faith.

The City reserves the right to reject any or all bids and to waive any defect in bids.

THEO. H. BERG, City Clerk.

Graveling Assessment Notice and Notice of Board of Equalization to Equalize the Assessment

Notice is hereby given to all persons interested that on the 15th day of October, 1951, at a regular meeting of the City Council of the City of Lincoln, Nebraska, to be held at ten o'clock a.m., or as soon thereafter as possible, in the Council Chamber in the City Hall of said City, the Council will assess the cost of crushed stone surfacing and improvement in Graveling District No. 90, being all that portion of 62nd Street lying between the north curb line of Leighton Avenue and the south curb line of Huntington Avenue, and Walker Avenue between the east line of 62nd Street and the west curb line of 63rd Street, in said City, and the following described real estate benefited, to-wit: East one-half of Block 9; Lots 5, 6, 7, 8, 9, 10, 11, 12, 13, 14, 15 and 16 in Block 10; Lots 1, 2, 3, 4, 5, 6, 7, 8, 9, 10, 11 and 12 in Block 11, all in Leighton's Add. to Bethany Heights. The east one-half of Grahamshire.

Further notice is hereby given that the City Council will sit as a Board of Equalization to equalize the above assessment and distribute said tax in the Council Chamber in the City Hall of said City, located at 10th and O Streets, on Monday, the 22nd day of October, 1951, at ten o'clock a.m., and on Tuesday, the 23rd day of October, 1951, at ten o'clock a.m., on said days, with adjournments from day to day until said work of equalizing and distributing said tax upon the several pieces of property described in the above named graveling district is completed.

THEO. H. BERG, City Clerk.

Graveling Assessment Notice and Notice of Board of Equalization to Equalize the Assessment

Notice is hereby given to all persons interested that on the 15th day of October, 1951, at a regular meeting of the City Council of the City of Lincoln, Nebraska, to be held at ten o'clock a.m., or as soon thereafter as possible, in the Council Chamber in the City Hall of said City, the Council will assess the cost of crushed stone surfacing and improvement in Graveling District No. 86, being all that portion of Doane Street lying between the east curb line of 32nd Street and the west line of 33rd Street, in said City, and the following described real estate benefited, to-wit: Lots 4, 17, 18, 19, 20, 21 and 22 of Crombie's Addition; North one-half of Block 1, East End Addition; South one-half of Block 1 and North one-half of Block 2, Madison Square Addition.

Further notice is hereby given that the City Council will sit as a Board of Equalization to equalize the above assessment and distribute said tax in the Council Chamber in the City Hall of said City, located at 10th and O Streets, on Monday, the 22nd day of October, 1951, at ten o'clock a.m., and on Tuesday, the 23rd day of October, 1951, at ten o'clock a.m., on said days, with adjournments from day to day until said work of equalizing and distributing said tax upon the several pieces of property described in the above named graveling district is completed.

THEO. H. BERG, City Clerk.

Notice to Contractors

Sealed proposals will be received at the office of the City Clerk of the City of Lincoln, Nebraska, up to 10 o'clock a. m., Central Standard Time, Wednesday, October 10, 1951, for the paving in Paving District No. 1148, being all of Cotner College Addition, in said City, according to the plans and specifications of the City Engineer on file in the office of the City Clerk.

Plans and specifications may be seen and blank proposals obtained in the office of the City Engineer.

The Engineer's estimate of cost of this paving is as follows:

Asphaltic Concrete Pavement, per sq. yd.	$ 3.05
Combined Curb and Gutter, per lin. ft.	1.20
Curb, 6" x 13", per lin. ft.	0.75
Earth Excavation, per cu. yd.	0.75
Pavement Removal, per cu. yd.	3.00
Parking Space Finish, per sq. yd.	0.14
Asphaltic Concrete, in place, per ton	11.00
Asphaltic Binder, in place, per ton	11.00
Storm Sewer Manhole, complete, each	130.00
60" Storm Sewer Inlets, complete, each	120.00
48" Storm Sewer Inlets, complete, each	110.00
24" R.C.P. Sewer, per lin. ft.	6.00
15" R.C.P. Sewer, per lin. ft.	3.00
Asphalt Expansion Joint, 4 in. x 5 in., in concrete base, per lin ft.	0.35
Total Construction Cost	$25,700.00

Each proposal must be accompanied by a certified check for $1,285.00, made payable to Frank J. Miller, City Treasurer, as a guarantee of good faith.

The City reserves the right to reject any or all proposals and to waive any defect in proposals.

THEO H. BERG, City Clerk.

Graveling Assessment Notice and Notice of Board of Equalization to Equalize the Assessment

Notice is hereby given to all persons interested that on the 15th day of October, 1951, at a regular meeting of the City Council of the City of Lincoln, Nebraska, to be held at ten o'clock a.m., or as soon thereafter as possible, in the Council Chamber in the City Hall of said City, the Council will assess the cost of crushed stone surfacing and improvement in Graveling District No. 85, being all that portion of 43rd Street lying between the north line of Madison Avenue and the south line of Cleveland Avenue, and Cleveland Avenue from the west line of 42nd Street to the west line of 44th Street, in said City, and the following described real estate benefited, to-wit: Lots 5, 6, 7, 8, 9, 10, 11 and 12 in Block 1; Lots 5, 6, 7, 8, 9, 10, 11 and 12 in Block 2; Lots 1, 2, 3, 4, 5, 6, 10, 11 and 12 in Block 13; Lots 1, 2, 3, 4, 5, 6, 7, 8 and 9 in Block 14; all in Pitcher and Baldwin 2nd Addition to University Place.

Further notice is hereby given that the City Council will sit as a Board of Equalization to equalize the above assessment and distribute said tax in the Council Chamber in the City Hall of said City, located at 10th and O Streets, on Monday, the 22nd day of October, 1951, at ten o'clock a.m., and on Tuesday, the 23rd day of October, 1951, at ten o'clock a.m., on said days, with adjournments from day to day until said work of equalizing and distributing said tax upon the several pieces of property described in the above named graveling district is completed.

THEO. H. BERG, City Clerk.

Graveling Assessment Notice and Notice of Board of Equalization to Equalize the Assessment

Notice is hereby given to all persons interested that on the 15th day of October, 1951, at a regular meeting of the City Council of the City of Lincoln, Nebraska, to be held at ten o'clock a.m., or as soon thereafter as possible, in the Council Chamber in the City Hall of said City, the Council will assess the cost of sand-gravel surfacing and improvement in Graveling District No. 87, being all that portion of G Street lying between the east line of 2nd Street and the east line of 3rd Street, and 2nd Street from the north line of F Street to the north line of G Street, in said City, and the following described real estate benefited, to-wit: South one-half of Block 139; Lots 1, 2, 3, 4, 5, 6, 7, 8 and 9 in Block 168; Lots 1, 2, 3, 10, 11 and 12 in Block 169, Original Plat of the City of Lincoln.

Further notice is hereby given that the City Council will sit as a Board of Equalization to equalize the above assessment and distribute said tax in the Council Chamber in the City Hall of said City, located at 10th and O Streets, on Monday, the 22nd day of October, 1951, at ten o'clock a.m., and on Tuesday, the 23rd day of October, 1951, at ten o'clock a.m., on said days, with adjournments from day to day until said work of equalizing and distributing said tax upon the several pieces of property described in the above named graveling district is completed.

THEO. H. BERG, City Clerk.

Notice to Contractors

Sealed proposals will be received at the office of the City Clerk of the City of Lincoln, Nebraska, up to 10 o'clock a.m., Central Standard Time, Saturday, October 6, 1951, for the construction of a water main in Water District No. 263, being Valley Road from 44th Street to 48th Street, in said City, according to the plans and specifications of the City Engineer on file in the office of the City Clerk.

Plans and specifications may be seen and blank proposals obtained in the office of the City Engineer.

The Engineer's estimate of cost for the construction of this water main is $6,800.00.

Each proposal must be accompanied by a certified check for $340.00, made payable to Frank J. Miller, City Treasurer, as a guarantee of good faith.

The City reserves the right to reject any or all proposals and to waive any defect in proposals.

THEO. H. BERG, City Clerk

Radio—TV Programs

KFAB, Nebraska's largest clear channel, 50,000 watts, CBS affiliated programs. The Journal-The Star Programs are furnished by stations and are subject to change by stations.

KFAB 1110 KLMS 1480 KFOR 1240 KOLN 1400 WOW 590
KMTV Channel 3, Omaha WOWTV Channel 6, Omaha

Friday

	6:00 a.m.	6:15 a.m.	6:30 a.m.	6:45 a.m.
KFAB	News	Rangers & Mary	Down to Earth	Down to Earth
KFOR	Alarm Clock	Alarm Clock	Alarm Clock	Alarm Clock
KLMS	Farm Show	Farm Show	Coffee Time	Coffee Time
KOLN	Melody R'dup	Melody Roundup	Let's Take Ten	News
WOW	News	Welcome to West	Farm Reporter	Farm Reporter

	7:00 a.m.	7:15 a.m.	7:30 a.m.	7:45 a.m.
KFAB	News	Farm Notes	Weather	Radio Rangers
KFOR	News	Musical Clock	Musical Clock	Musical Clock
KLMS	Coffee Time	Coffee Time	News	Coffee Time
KOLN	Paul & Twila	Paul & Twila	Paul & Twila	Paul & Twila
WOW	News	Alex Drier	Bandstand	Bandstand

	8:00 a.m.	8:15 a.m.	8:30 a.m.	8:45 a.m.
KFAB	News	Mary Manning	Helpful Holtz	Kitchen Klub
KFOR	News	Breakfast Club	Breakfast Club	Breakfast Club
KLMS	Open House	Open House	Br'kf'st in Phoenix	Br'kf'st in Phoenix
KOLN	Disc Jockey	Tell Your Neighbor	Staff Breakfast	Staff Breakfast
WOW	News	John Carson Show	John Carson Show	John Carson Show

	9:00 a.m.	9:15 a.m.	9:30 a.m.	9:45 a.m.
KFAB	News at Nine	Arthur Godfrey	Arthur Godfrey	Arthur Godfrey
KFOR	My True Story	My True Story	Betty Crocker	Against the Storm
KLMS	Calendar	Hollywood Editor	Ragtime Revue	Ragtime Revue
KOLN	Cecil Brown	Faith in Our Time	Take A Number	Take A Number
WOW	Wel. Travelers	Welcome Travelers	Millionaire	Millionaire
KMTV	Test	Test	4-H Beef Show	4-H Beef Show

	10:00 a.m.	10:15 a.m.	10:30 a.m.	10:45 a.m.
KFAB	Arthur Godfrey	Arthur Godfrey	Grand Slam	Rosemary
KFOR	Highlights	Melody Lane	Break the Bank	Break the Bank
KLMS	Major Lively	Dan Malloy	Bands on Stand	Bands on Stand
KOLN	Ladies Fair	Ladies Fair	Queen for a Day	Queen for a Day
WOW	Case & Casey	Case & Casey	Bob & Ray	Dave Garroway
KMTV	TV Home	TV Home	Strike It Rich	Strike It Rich

	11:00 a.m.	11:15 a.m.	11:30 a.m.	11:45 a.m.
KFAB	Wendy Warren	Aunt Jenny	Helen Trent	Jack Hunt Show
KFOR	Jack Birch	Hymns You Love	What's Cooking	What's Cooking
KLMS	News	Guest Star	Tunes 'N' Topics	Tunes 'N' Topics
KOLN	Curt Massey	Round Town	Dick Haymes	Eddy Howard
WOW	Martha's Cup'ard	Martha's Cupboard	Perry Mason	Melody Time
WOWTV	Ruth Lyons	Ruth Lyons	Dizzy Dean	World Series
KMTV	Egg & I	Search	Search	Steve Allen

	12 Noon	12:15 p.m.	12:30 p.m.	12:45 p.m.
KFAB	News	Radio Rangers	Weather	Markets
KFOR	Paul Harvey	Songs	News	The Plainsman
KLMS	News	Congressional Lunch	Farm Show	Polka-Western
KOLN	News	Chow Call	Chow Call	Chow Call
WOW	News	News	WOW Calling	WOW Calling
WOWTV	World Series	World Series	World Series	World Series
KMTV	Steve Allen	Steve Allen	Garry Moore	News

	1:00 p.m.	1:15 p.m.	1:30 p.m.	1:45 p.m.
KFAB	Here's Holtz	Our Gal Sunday	Nora Drake	2nd Mrs. Burton
KFOR	Harmony	Ted Malone	Mary McBride	Mary McBride
KLMS	Platter Party	Platter Party	Beat the Boys	Beat the Boys
KOLN	Dixieland	Dixieland	Say It With Music	Say It With Music
WOW	Double or Noth	Double or Nothing	Ma Perkins	Judy and Jane
WOWTV	World Series	World Series	World Series	World Series
KMTV	Garry Moore	Garry Moore	First 100 Years	Vanity Fair

	2:00 p.m.	2:15 p.m.	2:30 p.m.	2:45 p.m.
KFAB	Hilltop House	King's Row	House Party	House Party
KFOR	Lone Journey	Girl Marries	Mary Marlin	Romance
KLMS	News	Bandstand	Bandstand	Bandstand
KOLN	Poole's Paradise	Poole's Paradise	Poole's Paradise	Poole's Paradise
WOW	Beautiful Life	Road of Life	Pepper Young	Right to Happiness
WOWTV	Miss Susan	T B A	Bert Parks	Bert Parks
KMTV	Vanity Fair	Vanity Fair	Around the Town	Around the Town

	3:00 p.m.	3:15 p.m.	3:30 p.m.	3:45 p.m.
KFAB	Strike It Rich	Strike It Rich	T.B.A.	T.B.A.
KFOR	Lynn's Inn	Lynn's Inn	Lynn's Inn	Lynn's Inn
KLMS	Bob's Beat	Bob's Beat	News	Bob's Best
KOLN	Gloombusters	Gloombusters	Gloombusters	Gloombusters
WOW	Backstage Wife	Stella Dallas	Widder Brown	The Woman
WOWTV	Kate Smith	Kate Smith	Kate Smith	Kate Smith
KMTV	Lang'd Amache	Ameche Show	Langford . . .	Ameche Show

	4:00 p.m.	4:15 p.m.	4:30 p.m.	4:45 p.m.
KFAB	Arthur Godfrey	News	Polka Time	Polka Time
KFOR	News	Buddy Cole	Mark Trail	Mark Trail
KLMS	Classics	Classics	Brad Steele	Uncle Remus
KOLN	Gloombusters	Gloombusters	Local News	Polka Party
WOW	Plain Bill	Front Page Farrell	Lorenzo Jones	Pleasure Time
WOWTV	Martha's Kit.	Martha's Kitchen	Martha's Kitchen	Martha's Kitchen
KMTV	Western Playh.	Western Playhouse	Western Playhouse	Western Playhouse

	5:00 p.m.	5:15 p.m.	5:30 p.m.	5:45 p.m.
KFAB	Quiz Call	Quiz Call	Curt Massey	Lowell Thomas
KFOR	Firefighters	Happy Time	Happy Time	Open House
KLMS	T. B. A.	J. W. Vandercook	Jimmy Kingsley	Sports Spotlight
KOLN	Bobby Benson	Bobby Benson	Clyde Beatty	Clyde Beatty
WOW	Guiding Light	Lean Back	News	News
WOWTV	Trail Time	Gabby Hayes	Kukla-Fran-Ollie	Kukla-Fran-Ollie
KMTV	Lew's Lair	Lew's Lair	Space Cadet	News, Sports

	6:00 p.m.	6:15 p.m.	6:30 p.m.	6:45 p.m.
KFAB	News	Jack Smith	Club 15	Edward R. Murrow
KFOR	News	Elmer Davis	Lone Ranger	Lone Ranger
KLMS	News	Joseph Harsch	UN Spotlight	Behind the News
KOLN	Fulton Lewis	Speaking of Sports	Gabriel Heatter	Newsreel
WOW	Cisco Kid	Cisco Kid	News	One Man's Family
WOWTV	News	Star Time	Showroom	News
KMTV	Capt. Video	Capt. Video	Say It With Acting	Say It With Acting

	7:00 p.m.	7:15 p.m.	7:30 p.m.	7:45 p.m.
KFAB	G. Rice	Musicland	Musicland	Musicland
KFOR	Richard Diam.	Richard Diamond	Your F.B.I.	Your F.B.I.
KLMS	Music	Football	Melody Mill	Melody Mill
KOLN	Mag. Theatre	Mag Theatre	Dance Orchestra	Dance Orchestra
WOW	Roy Rogers	Roy Rogers	Martin & Lewis	Martin & Lewis
WOWTV	Quiz Kids	Quiz Kids	You Asked For It	You Asked For It
KMTV	Mama	Mama	Man Against Crime	Man Against Crime

	8:00 p.m.	8:15 p.m.	8:30 p.m.	8:45 p.m.
KFAB	The Bigtime	The Big Time	T.B.A.	T.B.A.
KFOR	Ozzie & Harriet	Ozzie & Harriett	District Attorney	District Attorney
KLMS	Football	Football	Dreamtime	Dreamtime
KOLN	A.F. Revue	A. F. Revue	Time For a Song	Time For a Song
WOW	Duffy's Tavern	Duffy's Tavern	You Can't Take . .	It With You
WOWTV	Big Show	Big Show	Henry Aldrich	Henry Aldrich
KMTV	Playh. Stars	Of Stars	Playhouse . .	of Stars

	9:00 p.m.	9:15 p.m.	9:30 p.m.	9:45 p.m.
KFAB	Capitol Cloakr.	Cloakroom	News	Sports
KFOR	Fights	Fights	Orchestra	Orchestra
KLMS	Football	Football	Curtain Call	Curtain Call
KOLN	F. Edwards	I Love a Mystery	Dance Orchestra	Dance Orchestra
WOW	Night Beat	Night Beat	Night Beat	Best In Bands
WOWTV	Boxing	Boxing	Boxing	Great Fights
KMTV	Cavalcade Stars	Of Stars	Cavalcade of Stars	Cavalcade of Stars

	10:00 p.m.	10:15 p.m.	10:30 p.m.	10:45 p.m.
KFAB	Jones Junction	Jone Junction	Jones Junction	Jones Junction
KFOR	News	Sports Topics	Basin Street	Basin Street
KLMS	News	Sports	Let's Dance	Let's Dance
KOLN	News	Baukhage	Spinner Sanctum	Spinner Sanctum
WOW	News	Sports	Beulah	Jazz Nocturne
WOWTV	News Sports	News, Sports	Circle Theatre	Circle Theatre
KMTV	News Sports	Week's News	TV Theater	TV Theater

	11:00 p.m.	11:15 p.m.	11:30 p.m.	11:45 p.m.
KFAB	News	Paul Moorhead	Lee Castle Orch.	Lee Castle Orch.
KFOR	Comb's Bands'd	Comb's Bandstand	Comb's Bandstand	Comb's Bandstand
KLMS	News	Let's Dance	Let's Dance	Let's Dance
KOLN	Sp'ner Sanct'm	Summer Sanctum	Spinner Sanctum	Spinner Sanctum
WOW	News	Autumn Serenade	Autumn Serenade	Autumn Serenade
WOWTV	Movie Time	Movie Time	Movie Time	Movie Time
KMTV	TV Theater	TV Theater	TV Theater	Coming Shows

During the second week of football practice, Georgia Tech had three of its first four tackles, its first three left halfbacks and two of its first three fullbacks sidelined by injuries.

Peter Pan Fresh BREAD
MAKES TASTIER MEALS

FEEL BETTER FAST!
BAYER
BAYER ASPIRIN RELIEVES NEURITIC NEURALGIC PAIN

CLIP AND MAIL TODAY
Act Now! Start Earning Today
Here's your chance to add extra dollars to your savings account. Save by October 10 and earn the current rate, 2½% for the entire month. Generous earnings are paid twice yearly. Safety is insured up to $10,000 by an agency of the U. S. Gov't.
OPEN THURS. NITE 'TIL 8:00
FIRST FEDERAL
SAVINGS & LOAN ASSOCIATION
G. M. Forsyth, President
1235 N Street Tel. 2-7049
Send For Free Information
Name ....
Address ....
City .... State ....

WHAT'S KENTUCKY'S FINEST TASTING STRAIGHT BOURBON?
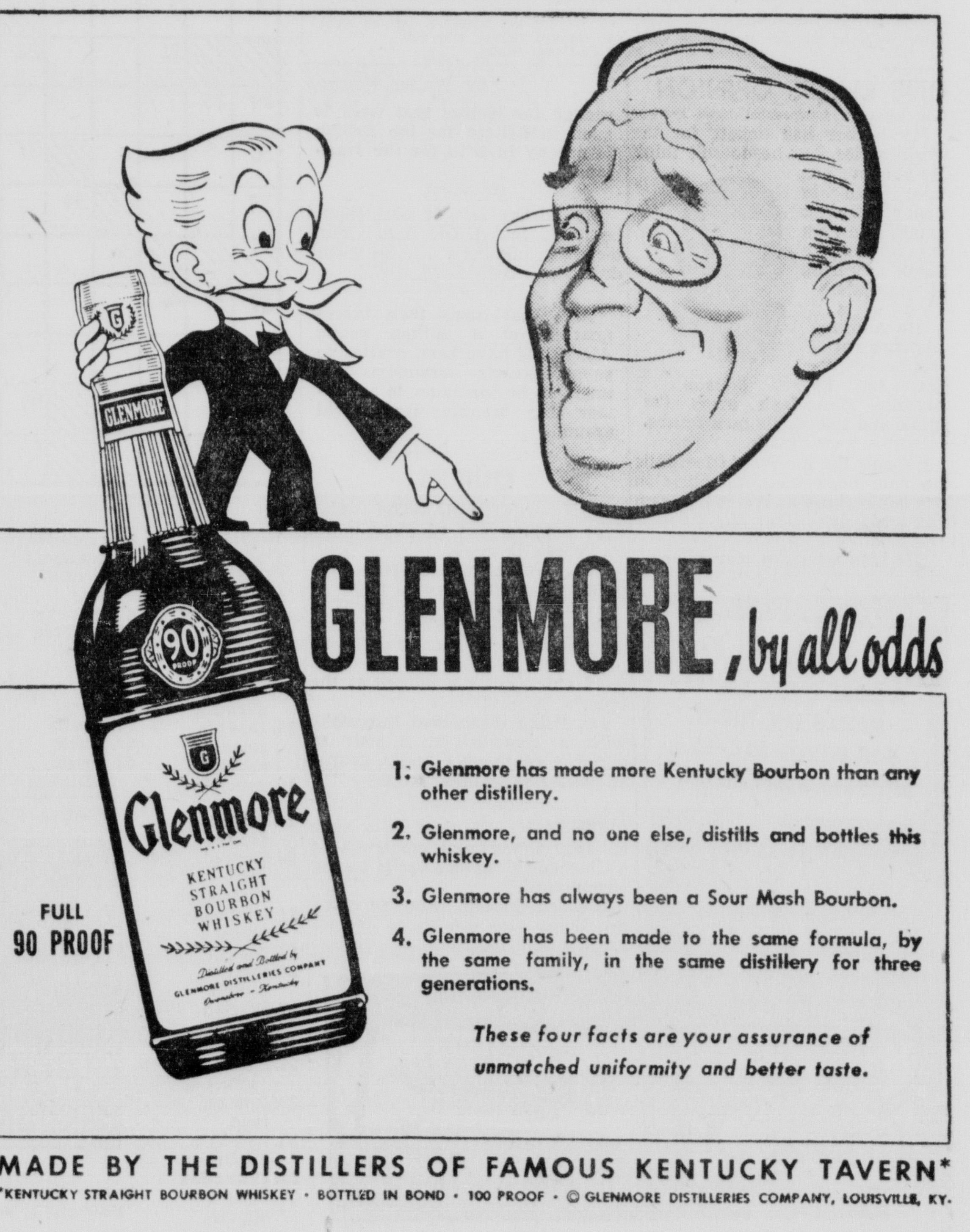

GLENMORE, by all odds
1. Glenmore has made more Kentucky Bourbon than any other distillery.
2. Glenmore, and no one else, distills and bottles this whiskey.
3. Glenmore has always been a Sour Mash Bourbon.
4. Glenmore has been made to the same formula, by the same family, in the same distillery for three generations.
These four facts are your assurance of unmatched uniformity and better taste.
MADE BY THE DISTILLERS OF FAMOUS KENTUCKY TAVERN*
*KENTUCKY STRAIGHT BOURBON WHISKEY · BOTTLED IN BOND · 100 PROOF · © GLENMORE DISTILLERIES COMPANY, LOUISVILLE, KY.

Notice to Dealers in Trucks

Sealed bid will be received at the office of the city clerk of the City of Lincoln, Nebraska, up to the hour of 10 o'clock A. M., Wednesday October 17, 1951, for furnishing a one ton truck with platform body for the use of the Water Department, in accordance with specifications for same on file in the office of the City Clerk.

Copies of the specifications may be obtained in the office of the City Engineer.

The City Engineer's estimate of the cost of furnishing this truck is $1,900.00 f.o.b. Lincoln, plus a used truck, City Number 51-103. Each bid must be accompanied by a certified check in the sum of 5% of the total amount of the bid, made payable to the order of Frank J. Miller City Treasurer, as a guarantee of good faith.

The City reserves the right to reject any or all bids and to waive any defect in bids.

THEO. H. BERG, City Clerk.

Notice to Dealers in Truck Chassis

Sealed bids will be received at the office of the City Clerk of the City, of Lincoln, Nebraska, up to 10 o'clock a.m., Wednesday, October 10, 1951, for furnishing two truck chassis for the use of the Street Department, in accordance with specifications for same on file in the office of the City Clerk.

Copies of the specifications may be obtained in the office of the City Engineer.

The City Engineer's estimate of cost of furnishing these truck chassis is $4,500.00, f.o.b., Lincoln, Nebraska, plus chassis of City Truck Numbers 26-110 and 26-111, now in use by the Street Department.

Each bid must be accompanied by a certified check in the sum of five per cent (5%) of the total amount of the bid, made payable to the order of Frank J. Miller, City Treasurer, as a guarantee of good faith.

The City reserves the right to reject any or all bids and to waive any defect in bids.

THEO H. BERG, City Clerk.

Notice to Contractors

Sealed proposals will be received at the office of the City Clerk of the City of Lincoln, Nebraska, up to 10 o'clock a.m., Central Standard Time, Wednesday Oct. 17, 1951 for the construction of sewers in Sewer District No. 471, being 52nd Street—54th Street—O and L Streets 52nd Street—56th Street—J, and Randolph Streets in said City, according to the plans and specifications of the City Engineer on file in the office of the City Clerk.

Plans and specifications may be seen and blank proposals obtained in the office of the City Engineer.

The Engineer's estimate of cost for the construction of this sewer is $23,500.00

Each proposal must be accompanied by a certified check for $1,175.00 made payable to Frank J. Miller, City Treasurer, as a guarantee of good faith.

The City reserves the right to reject any or all proposals and to waive any defect in proposals.

THEO. H. BERG, City Clerk.

Graveling Assessment Notice and Notice of Board of Equalization to Equalize the Assessment

Notice is hereby given to all persons interested that on the 15th day of October, 1951, at a regular meeting of the City Council of the City of Lincoln, Nebraska, to be held at ten o'clock a.m., or as soon thereafter as possible, in the Council Chamber in the City Hall of said City, the Council will assess the cost of crushed stone surfacing and improvement in Graveling District No. 89, being all that portion of Madison Avenue lying between the east line of 33rd Street and the east line of 41st Street, in said City, and the following described real estate benefited, to-wit: Lots 1, 2, 3, 4, 5, 6, 7, 8, 9, 10, 11, 12, 13, 14, 15, 16, 17, 18, 19, 20, 21 and 22 in Block 4; Lots 1, 2, 3, 4, 5, 6, 7, 8, 9, 10, 11 and 12 in Block 5; Lots 1, 2, 3, 4, 5, 6, 7, 8, 9, 10, 11 and 12 in Block 6; all of Blocks 1, 2 and 3; South Kensington Addition. South one-half of Blocks 8, 9, 10 and 11; North one-half of Blocks 18, 19, 20 and 21; Pitcher and Baldwin's 2nd Addition to University Place.

Further notice is hereby given that the City Council will sit as a Board of Equalization to equalize the above assessment and distribute said tax in the Council Chamber in the City Hall of said City, located at 10th and O Streets, on Monday, the 22nd day of October, 1951, at ten o'clock a.m., and on Tuesday, the 23rd day of October, 1951, at ten o'clock a.m., on said days, with adjournments from day to day until said work of equalizing and distributing said tax upon the several pieces of property described in the above named graveling district is completed.

THEO. H. BERG, City Clerk.

Notice to Contractors

Sealed proposals will be received at the office of the City Clerk of the City of Lincoln, Nebraska, up to 10 o'clock a.m., Central Standard Time, Wednesday, October 17, 1951 for the grading in Grading District No. 60, being 51st Street between Sumner Street and Everett Street in said City, according to the plans and specifications of the City Engineer on file in the office of the City Clerk.

Plans and specifications may be seen and blank proposals obtained in the office of the City Engineer.

The Eingineer's estimate of cost of this paving is as follows:

Earth Excavation, per cu. yd. $0.75
15-inch CMP Culvert in place per lin. ft. $2.75
Total Construction Cost $700.00

Each proposal must be accompanied by a certified check for $35.00 made payable to Frank J. Miller, City Treasurer, as a guarantee of good faith.

The City reserves the right to reject any or all proposals and to waive any defect in proposals.

THEO. H. BERG, City Clerk.

Graveling Assessment Notice and Notice of Board of Equalization to Equalize the Assessment

Notice is hereby given to all persons interested that on the 15th day of October, 1951, at a regular meeting of the City Council of the City of Lincoln, Nebraska, to be held at ten o'clock a.m., or as soon thereafter as possible, in the Council Chamber in the City Hall of said City, the Council will assess the cost of crushed stone surfacing and improvement in Graveling District No. 83, being all that portion of St. Paul Avenue lying between the east line of 33rd Street and the west line of 41st Street, in said City, and the following described real estate benefited, to-wit: South one-half of Blocks 18, 19, 20 and 21, North one-half of Blocks 25, 26, 27 and 28, all in Pitcher and Baldwin's Second Addition to University Place. Lots 23, 24, 25, 26, 27, 28, 29, 30, 31, 32, 33, 34, 35, 36, 37, 38, 39, 40, 41, 42, 43 and 44 in Block 4; Lots 13, 14, 15, 16, 17, 18, 19, 20, 21, 22, 23 and 24 in Block 5; Lots 13, 14, 15, 16, 17, 18, 19, 20, 21, 22, 23 and 24 in Block 6; and all of Blocks 7, 8 and 9; all in South Kensington Addition.

Further notice is hereby given that the City Council will sit as a Board of Equalization to equalize the above assessment and distribute said tax in the Council Chamber in the City Hall of said City, located at 10th and O Streets, on Monday, the 22nd day of October, 1951, at ten o'clock a.m., and on Tuesday, the 23rd day of October, 1951, at ten o'clock a.m., on said days, with adjournments from day to day until said work of equalizing and distributing said tax upon the several pieces of property described in the above named graveling district is completed.

THEO. H. BERG, City Clerk.

Notice to Contractors

Sealed proposals will be received at the office of the City Clerk of the City of Lincoln, Nebraska, up to 10 o'clock a.m., Central Standard Time, Saturday, October 6, 1951, for the construction of a sewer in Sewer District No. 475, being Valley Road from 44th Street to 48th Street and 48th Street from E Street to C Street, in said City, according to the plans and specifications of the City Engineer on file in the office of the City Clerk.

Plans and specifications may be seen and blank proposals obtained in the office of the City Engineer.

The Engineer's estimate of cost for the construction of this sewer is $5,200.00.

Each proposal must be accompanied by a certified check for $260.00 made payable to Frank J. Miller, City Treasurer, as a guarantee of good faith.

The City reserves the right to reject any or all proposals and to waive any defect in proposals.

THEO. H. BERG, City Clerk

Notice to Contractors

Sealed proposals will be received at the office of the City Clerk of the City of Lincoln, Nebraska, up to 10 o'clock a.m., Central Standard Time, Wednesday, Oct. 17, 1951 for the repaving in Alley Repaving Dist. No. 30 being East 200 ft. of Alley in O Street-P Street; 13th Street-14th Street, in said City, according to the plans and specifications of the City Engineer on file in the office of the City Clerk.

Plans and specifications may be seen and blank proposals obtained in the office of the City Engineer.

The Engineer's estimate of cost of this paving is as follows:

Reinforced Concrete Pavement per sq. yd. .... $ 3.60
Brick Surface Relaid, per sq. yd. .. $ 1.25
Earth Excavation, per cu. yd. .... $ 1.00
Pavement Removal, per cu. yd. .. $ 3.00
Overhaul, per cu. yd. .... $ 0.005
Cement Concrete, Class C, in place, per cu. yd. $11.50
Total Construction Cost....$1800.00

Each proposal must be accompanied by a certified check for $90.00 made payable to Frank J. Miller, City Treasurer, as a guarantee of good faith.

The City reserves the right to reject any or all proposals and to waive any defect in proposals.

THEO. H. BERG, City Clerk.

Notice to Contractors

Sealed proposals will be received at the office of the City Clerk of the City of Lincoln, Nebraska, up to 10 o'clock a.m., Central Standard Time, Wednesday, October 10, 1951 for the paving in Paving District No. 1143, being L Street from 56th Street to Cotner Boulevard, in said City, according to the plans and specifications of the City Engineer on file in the office of the City Clerk.

Plans and specifications may be seen and blank proposals obtained in the office of the City Engineer.

The Engineer's estimate of cost of this paving is as follows:

Asphaltic Concrete Pavement, per sq. yd. $3.05
Combined Curb and Gutter, per lin. ft 1.20
Earth Excavation, per cu. yd. 0.75
Pavement Removal, per cu. yd. 3.00
Parking Space Finish, per sq. yd. 0.14
Asphalt Expansion Joint, 4 in. x 5 in., in concrete base, per lin. ft. 0.35
18" C.M.P. Culvert, in place, per lin. ft. 3.55
Total Construction Cost $6,300.00

Each proposal must be accompanied by a certified check for $315.00, made payable to Frank J. Miller, City Treasurer, as a guarantee of good faith.

The City reserves the right to reject any or all proposals and to waive any defect in proposals.

THEO. H. BERG, City Clerk.

DEATHS

CARPENTER—Blanche Etta Carpenter, 66, died here Sunday. Private funeral 2 p.m. Friday at Browns. Family requests no flowers. Wyuka.

ELLSWORTH—Funeral of Mrs. Valarita Ellsworth, 21, 2047 M, at 2 p.m. Saturday at Havelock Methodist church, Rev. Clarence Smith officiating. Mrs. Ray Henricksen and Mrs. Don DeVoure will sing, accompanied by Mrs. Esther Shipman. Burial in Havelock cemetery. Pallbearers: Richard Harrington, Francis Peters, Dale Trumble, Eugene Ellsworth, Robert Mills and Langford Waggoner. Roper & Sons.

HARP — Robert Harp, 54, 229 No. 12th, died Tuesday night. Hodgman-Splain.

PETERSON—Funeral of Mrs. Rosalie Peterson, 80, of Geneva, at 2 p.m. Saturday at Congregational church in Geneva, Rev. William Bohi officiating. Burial at Geneva. Grandsons will serve as pallbearers. Roper & Sons.

PIERCE—Jesse C. Pierce, 57, Tecumseh, died Thursday at a local hospital. Surviving is his wife, Amanda. Hodgman-Splain.

SAWYER—Mrs. Hattie Sawyer, formerly of Lincoln, died Monday in Los Angeles. Funeral will be held in Los Angeles and burial will be in Wyuka. Browns.

SCHULTZ—Funeral of Mrs. Nellie Frances Schultz, 82, 1928 Park, at 2 p.m. Friday at Roberts. Rev. John Douglas Clyde will officiate. Burial at Seward.

Want Ads Appear in Both The Journal and Star

CASH RATES
For Consecutive Insertions
(Effective if paid within 10 days after ad expires.)

No. of Words	One Day	Three Days	Six Days	7th Free
10 "words"	$ .40	$1.00	$2.00	Free
11 to 15 "words"	.61	1.50	3.00	Free
16 "words"	.64	1.60	3.20	Free
For each additional word add	.04	.10	.20	Free

Minimum Ad 10 Words.
INCLUDE ADDRESSES WHEN FIGURING COST.
25c additional charge for the use of a blind Box Number care of this newspaper.
Out-of-Town Ads Cash with Order. Check your advertisement in first issue and report any error at once. No allowance can be made after the first issue.
Phone Ads to
2-3331 or 2-1234

Florists 2

At Eiche's choice flowers, all occasions Funeral sprays. 210 So. 13. 2-6384. 21

Make flowers a habit, not an occasion. Hiltner Floral Company 135 So. 12th. 2-2775 22

The Yule Floral Co., offers a complete floral service featuring our distinctive funeral work. 147 No. 33rd. 2-3171 10

A beautiful floral arrangement from GRISWOLD'S, 120 No. 10. 2-3285 -12

Weddings, funeral arrangements, African violets, Philodendrons, begonias, ivy. Sundays, Eves. Deliver. Fairyland Greenhouse. 5218 O 6-2872 -21

Monuments—Cemeteries 3

Speidell & Son
Rock of Ages
10TH & R ST. X

Trump Monument Works
2132 O St 2-1501 10

Card of Thanks 4

We wish to express our appreciation and thanks to the Lincoln firemen who so efficiently and rapidly extinguished the fire in our home, and to the many friends of the V.F.W. Posts and Post Office employees who donated their services to clean up the mess. Also to our many friends and neighbors who have expressed their sympathy in various ways. Sincerely, Mr. and Mrs. Lewis L. Leach. 5

Funeral Directors 6

Ambulance
Ph. Two, eighty-five forty-three X
Umberger's Mortuary, Inc.

HELMSDOERFER FUNERAL HOME X
27th & Que 2-4028

Cecil E. Wadlow
Ambulance Phone 2-6535 Mortician X

RobertsMortuary
SINCE 1878

ROPER & SONS
Mortuaries
2-6501 6-2831 X

Hodgman-Splain
Mortuary
2-6507 1335 L X

Lost & Found 7

Blue and white pet budgie bird. Answers to "Pepo" or "Pretty bird." Child's pet. 3-1845. 8

Ear ring, made of $2.50 gold piece, lost. 2-3525. 5

Brown leather billfold. Northeast Lincoln. Contents badly needed. Reward. 6-2548. -5

Leather cigarette case & Ronson Adonis lighter inclosed with name "Faye" inscribed between Ben Simon's & Cornhusker Hotel Thurs. Reward. 2-6905, ask for Faye. -6

Ladies Tissot wrist watch. Lost vicinity Irving school. Reward. 2-8371. 8

Man's billfold, between 12th & P and 10th & Que. Valuable identification. Reward. 2-8888. -11

Plastic frame glasses lost between Teachers College—10 & Charleston. 5-5277. -10

Purse lost. Finder return owenr. Contents needed, reward. 1000 D. 2-4805. -11

Red heifer calf, around 600 lbs. Lost vicinity Hickman. Cecil Etmund, phone 704 Hickman. 7

Small black dog, vicinity 24 & South. Answers to "Tippy." 3-5607. -5

Strayed, springer spaniel. Roan, named "Bud" 5-5383. Reward. 6

Strayed—Dark grey tom cat, white feet, white under neck. Answers to "Boots." Vicinity 42 & Sumner. Reward. 4-4487. -9

Tan, white & black male Wire-hair Terrier dog. May be injured. License 1060. Reward. 4-2270. -6

Summer Cottage Resorts 8

Would like to buy cabin on the Blue or Platte. Occupant 1420 No. 9. 2-5983. 8

Personals 9

Authorized Parts and Service X
CHRYSLER & PLYMOUTH
Dawley Motor Co 1608 O 2-6939

ALWAYS REPLATE! DON'T THROW IT AWAY!
Lincoln Plating Co.
2373 O 2-2417

Attention Mcgrs. Wholesalers—Interested in increasing your sales volume. For details call, Wm. F. "Tex" Hall. 3-8091. 6

BIG SAVING ON ALL MDSE AT UNITED ARMY STORE 1028 O X

Desire garage vicinity 700 block, So. 15. 5-9854, after 6 pm. 7

Driving to California—will take 3 passengers, share expenses. 6-1102. 6

"For the convenience of our customers," we are now changing our evening hours from Wed. to Thurs. from 9 am-9 pm Oct. 11. Warner-Medlin Studio, 714 Fed. Sec. Bldg. -19

Personals 9

June's Wake Up Service
24 hours daily. If you can't hear your alarm clock and are late for work—our service is a "must." Courteous, dependable service. $2.50 mo. 3-0874. -13

Just 40c
Puts A 10 Word
JOURNAL & STAR
WANT AD
to work for you any weekday or Sunday.
It Costs Only 28c a Day On The Low Weekly Rate
Phone 2-3331 or 2-1234 to Place Your Ad
2 Big Daily Newspapers One Low Price. 6

Let us pay 20% of your fuel bill this winter. Install Keystone combination storm windows. Call Schowalters, Inc. Free estimates. 12

Needed—Garage vicinity 16 & Van Dorn. 3-9760. 11

Office space for rent, daily, except Sat., from 8 am to 3:30 pm. Use of telephone. Ph. 2-4927 or 2-2524. -9

Rummage sale, Sat. Oct. 6 8am-5pm. 210 No. 10. Almuni of Sigma Kappa sorority. -6

Rummage Sale—Temple Chapter Kensington. 210 No. 10, Fri., Oct. 5. -5

Sears Optical Dept. Two doctors. No appointment necessary. No waits. Just inside SEARS, 13th St. entrance. X

Rummage sale, 1931 O, Friday, Oct. 5th, 8:30 am. Catholic Church Benefit. -5

THE FAMOUS TITAN BLUE STREAK CHAIN SAW ONE & TWO MAN
LINCOLN WELDING SUPPLY CO.
330 So. 10 2-7294 6

RYMAN CAFE Chicken steaks, Bar-B-Q ribs (TV). 3800 So. 14th. A

WANDA HAYS WELCH
2-2832. Electrologist. 207 Sharp Bldg. Chaleur Method for permanent, safe removal of superfluous hair. Consultation without obligation. 28

Wanted garage for storage in University Place. 50-6425. -5

9 OUT OF 10
YOUR BEST WAY IS BEN
2018 O ST PHONE 2-7039
BEN'S NEW WAY AUTO PARTS X

Beauty Salons 11

"Fall" in Line with Permanent from Wright's. 344 No. 27. 2-1901. 12

MIDWEST Hairdressing Academy Accredited School of Cosmetology 134 So. 13 202 Fed. Sec. 2-4939 -10

Business Service 12

ARMORER CAR SERVICE
Armored car, patrol watchman, investigation. P.O. Box 1483. 6-2579. 7

BLACK DIRT AND FOUNDATIONS
A-1 black dirt. Filling; tamping dirt around foundations. 2-6123, 5-6880 -13

CARPENTER WORK
Building, remodeling, carpenter, general work. Free estimates. Eves. 4-5329. 11

General all around carpentry. Fine work at reasonable rates. 5-3582. -5

New construction, remodeling, repairing. Conscientous, careful insured workmen. Free estimates. 6-2204. 10

BASEMENT DIGGING
MAX TUBBS C. A.
General excavating, basements, grading dirt hauling. Day 2-7102; night 5-8264. 132 So. 13. Lincoln, Neb. -8

J. D. SCHWARCK CO.
Excavating 50c cubic yard in Lincoln 55c within 25 miles of city. Grading and dirt hauling. Will work anywhere in Nebrsaka. 4-2536. 4-4563. -13

BELTS-TRUSSES
For Belts, Trusses & Elastic Stockings. See or write Panter Truss & Belt Shop, 1019½ P. 2-6269. 28

ELECTRICIANS, LICENSED
EMIL PLACHY
City. Farm. Wiring. Repairs. 3-1520. 16

FURNITURE REFINISHING
Furniture refinishing done reasonably. Phone 3-7547 for excellent service. 10

FLOOR SANDING
Anderson Floor Sanding Co. Finishing, cleaning, waxing. 4-2130. 4-4240. -9

CESSPOOLS
A-1 cleaning of cesspools & septic tanks. Free estimates. 6-3641. 8

For experienced cesspool and septic tank cleaning, call Corning, 6-5686. -28

CEMENT WORK
All cement work wanted. Estimation free foundations, sidewalks, driveways, and repairing. Joe P. Lowe, 5-8131. 7

Chimney repairing & rebuilding. Also other cement work. For free estimates call 5-6604 -7

Sidewalks, driveways, basements, general repair. call 5-8344, Fred Rutt. 29

General repair work. New or remodel. Experienced, work guaranteed. 2-5076. 2

A-1 service. Basement floors, sidewalks, driveways. John Stottern. 6-2418. 18

Concrete work of all kinds. No job too small Reasonable rates. 4-3730. -13

Concrete construction of all kinds: driveways, floors, steps & sidewalks. Guaranteed Free estimates. 6-6385, 6-6397. 14

Old foundations corrected, cement work, house leveling, caulking, water proofing, chimney repair, basement bondexing. Patch plastering remodeling. Free estimates. 5-3670. -9

Driveways, basement floors, sidewalks, foundations, guaranteed. Free estimates Tarpley-Sons, 2-2778 -6

FURNACES
Gas conversion burners; furnaces: installed; repaired. Free estimates. R. G. Brady Heating Co., Rt. 1. 5-1508. -6

Furnace repairing. Gas, coal, oil or stoker fired. All kinds. Prompt service, estimates, reasonable. 3-1085. -10

GUTTER WORK
Gutters installed, cleaned, repaired. Reinick. 2-5402. 9

Gutter work all kinds. Cleaned, repaired, painted, new gutters installed. Free estimates, terms reasonable. 3-1085. -10

ELECTRIC MOTOR SERVICE
COLIN
ELECTRIC MOTOR SERVICE
127 So. 19 2-7505 -28

FLUE LINING
Flue lining installed. Reinick, 2-5402. 9

Flue lining installed. Prompt service. Free estimates, terms reasonable. 3-1085. 10

FERTILIZER & BLACK DIRT
Fertilizer and Black Dirt
well rotted barnyard fertilizer for lawns, gardens and flower bed. Hand shoveled black dirt. Weed or trash hauling. 2-3976. 9

EXCAVATING
Basement excavation, grading, dirt hauling. Turley 3532 No 11 Eves. 5-3129 -10

SCHWEITZER EXCAVATING CO.
Basement digging, dirt hauling & grading. 2-5620-2-8416 13

EXCAVATING—GRADING
DUFF-BRUNING
3-4373 -27

HOME SERVICE
PANDORA
Complete home and office cleaning. 2-4884. 19

HANDI HOME SERVICE
All types of home & office cleaning. 3-9784, 4-6757. -11

HOUSE RAISING
House raising, digging basements. In or out of town Free estimates. 6-4649. 15

GARAGES
Garage, driveways. Free estimates. Eves. 4-5329. -6

Business Service 12

HOME IMPROVEMENT
DO YOUR SREENS NEED FIXING? STORMS NEED REPAIRING?
Phone 2-2046
For FREE ESTIMATE and Home Demonstration of
RUSCO COMBINATION WINDOWS
NO Painting NO Storing NO Changing
RUSCO Combination Screen, Storm Sash and Weatherstripping are in One permanent unit with "Magic Panel" Ventilation.
ROOFING SIDING INSULATION X
ALL JOBS GUARANTEED
MICKLIN HOME IMPROVEMENT CO.
249 North 11th Street

CABINET BUILDERS
Kitchen cabinets, Formica tops. Gould Industries, 1375 So. 33. 3-2989. 18

Cabinets, custom built. Also all kinds of carpentry 3-9006 20

GARDEN PLOWING
AC Front-mounted plow gets in the corners. L. A. Porter, 4403 Madison, 6-1460. 8

Garden plowing: Call Thomas Beeman, 4-3938, before 8 am. after 6:30 pm. 11

Garden plowing. It's a pleasure to serve you. Carlson, 6-6973. -23

Garden plowing. Don Helmstader. 2-2396. 26

Plowing & discing, lots or acreages. 5-3906. -11

JEEP-A-TRENCH DIGGING
Digging, Jeep-a-trench. Schmidt Ditching Co. Ditches 6" wide to 6' deep, & 20" wide to 5' deep. Also can dig widths 10", 12", 14", 16", 18" Free estimates. 4-2904. 19

Jeep-A-Trench custom digging. Schmidt Trench-Repair Service, 4-2904. -5

Jeep digging. Ralph Stubbendick, Avoca, Neb. Phone 819 16

Jeep trench digging 6"-16" wide. 1'-6' deep. Fast and cheap A. F. Ross, 4100 So. 14th. 3-2029. 15

LAWN SERVICE
A-1 sodding, seeding, tree trimming, removing. Fertilizer, black dirt. 2-4894. -19

ROOFING
Roofing and siding. New and repairs. Free estimates. Tucker Roofing Co., 4718 Pioneers blvd. 4-4481 -8

PIANO TUNING
Emerson, 35 years experience. Better tuning $5. Guaranteed. 5-1284. 3-3774. 10

"Skilled service is economy; neglect costly." R. W. Nalley, 875 So. 33rd. Member of American society of Piano Technicians 3-5389 14

PAWN BROKER
Cash advanced on anything. We buy & sell old gold watches, diamonds, tools, typewriters, guns, musical instruments, etc. Charlie's Jewelry, 430½ So. 9. 2-4007. 30

PLASTERING
Patch plastering. Free estimates. References. Inness & Cade. Contractors. 2-9127 -20

TREE AND LAWN SERVICE
AA-1 Tree Service—Trimming & removing. Free estimates. 3-8387. -11

A-1 tree service. Topping. Trimming or complete removal. 3-7830 -8

Lawn work of all kinds. Tree removing & fertilizer 5-3382. 9

TREE SERVICE
AAA-1 tree service—all kinds. Free estimates. Experienced. 4-2821. 28

All kinds of trees trimmed or removed. Insured. 5-6274. 24

Trimming, removing insured. Power equipped. Gillespie, 2-1875, Snyder 4-5344. -26

Trees trimmed, topped or removed. Fully insured. 5-9410. 3

PLOWING
Garden plowing. Don Helmstadter. 2-2396. -6

TRENCH DIGGING
Trench digging, back hoe. 20" wide. 12' deep. Sewers & footings. Walt Bailey. 6-6135. 28

Trenching & Back Filling For Water or Sewer
DUFF-BRUNING CO.
3-4373 -19

FLOOR RAISING
Call us for your sagging floors. Prices reasonable. 2-2189 31

WINDOW SERVICE
FOREMAN WINDOW SERVICE
Window washing, wall cleaning. Janitor maintenance. State compensation insurance. Bonded Free estimates. 6-3589 -24

WINDOW WASHING
AA-1 Window washing service. Insured. Reasonable. 3-8387. -25

Dale's professional Window Washing Service. 5-7953. 4-3480. 24

A-1 Window washers. Call Mac, 6-3094, 6-3840. -27

AA-1 Window washing, storms and screens changed. 3-1085. -8

Tom's Window Washing Service. Insured - prompet, dependable. 3-4615, 3-8459, 5-7405. 3

Windows washed. Storms hung. Gutters cleaned, painted, repaired. Insured. 5-3992, 2-8384. -11

STORM WINDOWS
Storm windows, floor and wall cleaning. Joe Martin Window Cleaners. 3-4600. -14

Trucking—Hauling 16

A-1 trucking; also haul brush & trash. Reasonable rates. 5-3868. 8

A-1 crushed rock, cement gravel, sand. 4-1591. -31

Hauling of all kinds. Reasonable Ted Lyons. Mornings, Saturdays. 4-6476. 15

All kinds of hauling, black dirt. Odd job Trees trimmed. 6-3022. -8

Local trucking, hauling barnyard fertilizer. black dirt. 6-2189. H. Carter. 7

Dressmaking 19

Alterations specialty. Also general sewing. Call 3-8069, 2429 D. A

Dressmaking, alterations, all kinds. Children's dresses, mending. Experienced dressmakers. 2-8393. 11

Exp dressmaking, alterations, restyling. Mrs. Carl Buckendahl. 2841 No. 51st 6-3698. A

Painting, Papering 21

Call Murphy or son for that paint job now! 5-6772 or 5-3208. 5

Am experienced paperhanger, painter. Reasonable. Free estimate. Samples. 3-2224. -13

CALL TUCKERMAN DECORATORS For your paper needs. Always anxious to please! Bro-Kading a specialty. Inside or outside painting. George C. Tuckerman, 6-4329; R. C. Tuckerman, 4-1105. 29

First class papering, inside painting. Guaranteed. Fully insured. Estimates. 3-7298. Charles W. James, 1945 So. 16th. 6

Guaranteed paperhanging and painting. Free estimates. E. B. Richardson. 4-5800. -3

Guaranteed painting, inside & out. Free estimates. J. P. Burke. 5-6309. 13

Henry Sinner says "I can save you money on that paint job." 6-2942. 24

Paper hanging, painting, steaming, plastering. Call Bonham, 3-5047 7

Papering, painting — neatly, cheaply, promptly Plaster patching, cover cracks. Open dates. Free estimates Many years pleasing Lincoln people. Hawthorne. 5-9294. -7

Auto Service, Parts, Tires 23

Seat covers for all cars at prices to fit your purse. X
LINCOLN TENT & AWNING

ALWAYS TRY BEN FIRST
For hard to get auto parts. 2018-21 O. X

Four white side wall tires, good condition. Reasonable. Size 670x15. $30. 4-4166. -10

Large Philco radio for 1950 Plym. practically new 1844 D 2-5547 -14

4 used 6.10x15 tires. 2 tubes. $25. 5-9452 after 6 pm. -14

SINGER BOYS
New & Used Parts for All Cars 2-8595
Open all day Saturday. 2000 N. 28

We are now wrecking for parts. 50, 42, 41 40 Pontiacs, 50, 48, 46, 41 Chev. 42, 41 Dodge. 40 Chrysler. Many others. Les' Auto Parts, 2100 Adams. 2-2722, 6-5627. Open Sunday 9-1. 5

Auto Service, Parts, Tires 23

Wrecking '41, '39, '37 Buicks for parts. 2-3638. -10

4 new 650x16 tires & tubes. Save $35. Call after 6 p.m. 3-7361. 12

3-700x20-10 ply tires & wheels, 2-4 speed Chev. transmission, 2- Chev. 1-Int. power take off. Ford engine complete, bargain. 3-2982. 6

2 7:00x16, 6 ply tires and tubes. Heavy duty truck, like new. 2130 Vine. 7

Trailer Homes 24

AT SEVERSON'S
"ROYAL" APARTMENT
28-ft., full bath $2,895
PREPARE FOR WINTER
NO FROZEN PIPES X
"NEV-R FREEZE" TAPES
1240 WEST O 2-3685

BIG BUDGET PRICED TRAILETTE 34
SO SPACIOUS, SO LIVABLE PRICED SO LOW
SEE TODAY AT
GRASK TRAILER SALES
240 O St. Phone 2-3769
OPEN 9 TO 9 AND SUNDAY 11

FOR THE BEST DEAL IN NEW & USED TRAILER HOMES SPECIALIZING IN
Schulte, Colonial, Safeway & MANY OTHER LINES. SEE
A. C. NELSEN CO.
245 O Street 2-5751 -5

Cash for Your Used Trailer
2-1391 Jack's Trailer Sales, 137 O X

If you buy through a dealer or an individual, we can finance your trailer—Also reduce your present trailer payments. 17
2-2940 GEO. E. GREEN CO 3-2044

MUST SELL
1950 34' Walco Weather home complete with bath, picture window, traverse drapes, stove & refrigerator. Metal awnings all around, 5 full length closets. Extra large livingroom. $2,695. Terms. 2-6498, 3-1356, 3-2044. -6

NEW MOON, SUPREME
20' Superior .... $ 895
25' General 1495
30 NEW & USED TRAILERS TO CHOOSE FROM
JACK'S TRAILER SALES 8
137 O OPEN EVES & SUN 2-1391

'50 Safeway 25' trailer, refrigerator, clean. Sleeps 4. Reasonable. 5-1299. -9

Trailer Space, Sup., Repairs 24-A

Some vacancies. Reasonable. Rear of Harley Motors. 2300 West O. -17

Modern trailer spaces, call or see York Trailer Park, 3720 Adams. 6-2424. -5

New Hi-5 trailer court, corner of 13 & High, modern trailers only, small court, secluded & quiet. Adults. Marie James. 3145 So. 13. -6

Trucks, Bodies, Trailers 25

FORD TRUCK HEADQUARTERS
To Clear the Inventory We Offer

'50	Ford 2-ton LWB w/New Badger F.D Stock-Grain Body	$1,795
'50	Ford 1-ton w/Duals & New Galion, Grain Body	1,465
'48	I.H.C. Ton Pick-up. Very sharp	765
'48	I.H.C. ½ Ton Panel. Like New	715
'48	Dodge ½ Ton Pick-up. A-1	765
'47	Dodge ½ Ton Panel. Will Overhaul	750
'47	Ford ½ Ton Pickup. 4-Spd.	735
'46	Chev. 2-Ton w/ Dump Body	795
'46	Ford 2-Ton Chassis & Cab	395
'45	Ford 2-Ton w/Dump Body	435
'42	Chev. 2-Ton w/ Dump Body	375
'41	Dodge 1¾ Ton w/ New Galion Grain Body	695
'40	Ford ½ Ton Pickup	265
'37	Ford 1½ Ton w/ Body	295

-8
O'Shea-Rogers
TRUCK SALES
14th & L 2-6856

USED TRUCKS
'50 Ford ¾-ton 4-S Pickup.
'50 Ford 2-ton, L.W.B.
'49 Stude 1½-ton, L.W.B.
'49 Dodge 1½-ton S.W.B
'48 IHC ½-ton, 4-speed.
'47 IHC ½-ton pickup.
'47 Chevrolet 2-ton, S.W.B.
'47 Dodge 2-ton, L.W.B.
'40 IHC ¾-ton, 4-speed.
'40 Ford 1½-ton, S.W.B. -X
Mowbray Motors
12th and "Q" 2-1231
DODGE-PLYMOUTH DEALERS

1948 Ford ½ ton panel truck, reasonable. Weaver Potato Chip Co. 610 L. -7

1950 Stude 1½ T. 1,000 mi. Make offer. 3631 Otoe 4-6190 6

1938 Chev. Pick-up ½ ton A-1 clean. 870 No. 27. -10

1947 Dodge truck tractor 2 ton, heavy, good tires, 5th wheel, saddle tanks, sanders, spotlights, foglights, spare wheel & tire. Worth the money. 2-9028. -8

1940 Ford ½ ton, 1941 Chev. ½ ton, 1937 Chrysler ½ ton, electric lift new box. 4140 So. 14. 6

'41 cab over Dodge. 800x25 tires. Clean. $300. 1833 L. 6

USED TRUCKS
'49 Stude ½ ton Pickup.
'49 IH 1½ ton C & C.
'49 Chev ½ ton Pickup.
'48 IHC ½ ton Pickup.
'48 Stude 1 ton. Grain box.
'48 Stude 1½ ton C & C.
'45 IHC 1 ton C & C.
'37 KMC 1½ ton flat bed.
Open Evenings
DE BROWN
Auto Sales Co.
1646 N 5

Trucks, Bodies, Trailers 25

1941 Chevrolet ½ ton panel truck. A good buy. Weaver Potato Chip Co., 610 L. 5

5—1947 Chev. Sedan deliveries, mechanically A-1. Make offer. 870 No. 27th. -10

1938 Chev. 1½ ton flat bed bargain $85. 2 wheel all steel trailer. 4140 So. 14. 6

'48 Chevrolet ¾ ton pickup. Exceptionally clean.

'49 Chevrolet 2-ton SWB Tractor. 9.00x20 tires, trailer vacuum brakes hookup. Truck in very good condition. 5

WE TRADE—WE FINANCE
LINCOLN AUTO TRUCK COMPANY
1732 O 2-2651

Wanted to lease or buy—Good single axle, 30' or larger, flat trailer, & late model Chev. tractor. Also good 13½' pup trailer. Ph. Davey 207-273 or 207-316. 5

Automobiles for Sale 26

'49 Studebaker convertible, new top, tires, R&H, overdrive. $1,265. 5-8563. 11

1949 Chevrolet deluxe 2-door. Equipped, sharp Porcelainized. 2-1481 4109 O 2-5270. -6

'35 Chrysler 4-door Good transportation, worth the money 2-5440 X
Higgins Scooter Sales 414 So 11

'36 Ford Tudor. Clean. Good tires & motor. 346 B street. 7

1937 Ford Tudor, clean, R&H, cheap. 2-1439 after 4:30 pm. 3345 R. 7

1937 Ford Tudor, $56.47. See after 5 pm., at 325 So. 48th. 5

'49 Ford Custom 8, R&H, reasonable. 5-3176. After 5. 11

'36 Ford coupe. $75. 4140 So. 11th. 6

'39 Chev, good motor, body, make offer. 3-7894 or 5-5076. -6

'40 Plymouth coupe. Will trade for what have you? 3-8227. 7

'41 Buick, 1946 engine, good tires, radio. $330. Green, 2-2414. 9

'42 Buick Super, A-1. Sell to highest bidder. 3-4615. 7

'42 Cadillac "62" sedan, black, white walls, good condition, R&H hydramatic. 5-8849, 921 F after 4:30 -10

'46 Mercury club coupe, R&H. Boy in service. $750. 5-8625. 10

'47 Chev. tudor, will trade, new rubber. 4140 So. 14th. 6

1948 Plymouth—Low mileage, good tires, seatcovers. R&H. Reasonable. 6-5885. 6

'48 Studebaker Land Cruiser, fully equipped. By original owner. 3-8856. 5

'48 NASH
Ambassador 4-Door Sedan
This is a beautiful tutone gray, local car with only 28,000 miles. It is equipped with radio, heater and overdrive; and has new tires. It's a very clean car, inside and out. 6
Guaranteed By
Randolph Oldsmobile
1832 O New & Used 2-3397

1937 Ford tudor, clean, good shape. Warren Joy, 1201 J. 2-2583. 5

'36 Olds sedan, R&H, Good condition. Reasonable. 6-1975. -5

1947 Crosly, '50 motor, $325. 400 So. 33. 5-3663. 5

'49 Nash 600, radio, overdrive, weatherside. Sacrifice at $985. See to appreciate. 3-9030. 1907 So. 8. 6

1951 Studebaker V-8 Commander. Automatic transmission. 4-dr. White sidewalls. Like new. Must sell. 4-2977 -6

'49 OLDS "98"
This Sedan has the famous Rocket Motor, Hydra-Matic, radio and heater $1450. 5
P. L. SINTON 1730 O

1936 Ford, R&H. New tires, good motor 5719 Logan. Evenings. -3

1938 Ford 2 dr. $80. 5-4750. 9

1939 LaSalle. "Nice." R&H. 870 No. 27th. -13

1946 Chev. 4-door Fleetmaster, tutone green. R&H, clean as new. Harley Motors, 2300 West O. -5

1947 Ford V-8 Station Wagon, R&H, visor, woodwork perfect. Extra clean, $875. Phillips "66", 11th & B. 2-2633. -5

Kaiser-Frazer-Henry J.
TROPHY WARRANTEES
'51 Kaiser 2-door deluxe, Hydramatic. Awful nice.
'51 Kaiser 4-door deluxe, Hydramatic. Everything. New.
'51 Henry J '6'. O.D. Radio.
'48 Frazer. Reconditioned motor.
'47 Frazer Manhattan. Clean.
'47 Frazer. O.D. New seat covers.
'47 Frazer. Rebuilt motor.
TRADE-INS
'50 Ford tudor. Nice.
'49 Pontiac 2-door. Hydramatic.
'49 Plymouth 4-door. R&H.
'46 Chevrolet 2-door. Heater.
SCHOOL CARS
ANY REASONABLE OFFER CONSIDERED

'41	Hudson 4-door	$175
'41	Studebaker Champ.	175
'41	Plymouth 4-door	195
'40	Dodge	265
'39	Plymouth 2-door	265
'39	Ford	285
'39	Nash	175

AND MANY OTHERS
Corwin Hulbert Motors
Kaiser, Frazer, Henry "J" Dealer
1120 "P" 2-6819 X

1948 Chevrolet Aero Sedan, extra nice Equipped. 2-1481 4109 O 2-5270 -6

1933 Pontiac sedan. New tires, new battery, new brakes First $75 takes it. 4-4166. -8

1951 Plymouth Cranbrook Sed. R&H.
1950 DeSoto Custom Sedan. R&H.
1950 Plymouth Convertible. R&H.
1949 Mercury Sedan. R&H.
1949 Ford Custom Tudor. R&H.
1948 Plymouth Special Deluxe Club.
1947 Ford Tudor. R&H.
1946 Plymouth Special Deluxe Club.
1941 Ford Tudor. R&H. Sharp. 11
DOAN-ROSE AUTO SALES
116 So. 19th 2-6457

'51 Nash Rambler Station Wagon.
'50 Chevrolet Sedan. Power Glide.
'49 Chevrolet Club Cpe. 14,000 mi.
'49 Chevrolet Deluxe Sedan.
'49 Plymouth Sedan.
'49 Plymouth Convertible.
'49 Studebaker Champion, Overdrive.
'48 Frazer Manhattan Sedan.
'48 Chevrolet Fleetline Sedan. Slick.
'47 Chevrolet Coach. Reconditioned.
'47 International Pickup.
'46 DeSoto Deluxe Sedan. 11
Parrish Motors
ANY REASONABLE OFFER CAREFULLY CONSIDERED
We Trade—Guarantee Finance
Open Evenings
120 No. 19th 2-5380

'36 Plym., R&H, exceptionally clean. Reasonable. 3-3179 after 5 p.m. 9

Automobiles for Sale 26

"A Better Car for Less"
'50 CHEV. CLUB COUPE
Blue, Deluxe, Radiator and Heater. 5
SHELLEDY 212 SO. 19

See
STANDARD MOTORS
For
NEW & USED CARS
IMMEDIATE DELIVERY ON
'51 Olds 88 Super 2-Doors & 4-Doors.
'51 Pontiac 8 4-Door Sedans.
'51 Chevrolet 2-Doors, 4-Doors.
'51 Ford Custom 8 Tudor O'd & H.
We Have A Fine Stock of Real Clean Used Cars
All Makes and Models
We Trade—We Finance
STANDARD MOTORS X
Open Evenings
1731 O 2-3672

"A Better Car for Less"
'50 OLDS "98" 2 Dr.
Grey, Deluxe, Rad., Htr., Whitewalls. 5
SHELLEDY 212 So. 19

5—1947 Chev. Sedan deliveries, mechanically A-1. Make offer. 870 No. 27th. -13

SEE THE FINE SELECTION OF DEPENDABLE LATE MODEL USED CARS AT—
SAVILLE'S THIS WEEK
1520 P OPEN EVES.

"A Better Car for Less"
'49 CHEVROLET 2-DR.
Grey Deluxe, Rad., Htr., Visor 5
SHELLEDY 212 SO. 19

DeSoto Plymouth
'50 DeSoto Custom 4-door.
'49 Plymouth Special Deluxe. 4-door.
'49 DeSoto 4-door.
'48 Olds. Hydra-Matic. R&H.
'48 Dodge Club Coup.
'48 Chevrolet 2-door, clean low mi.
'47 Chevrolet 4-door.
'46 DeSoto 4-door.
'46 DeSoto 2-door.
'41 Ford Tudor. -10
White Motors
1817 O Lincoln, Nebr. 2-7555

Do You Know a Bargain When You See One?
We Are Slashing Prices On Our Fine Stock Of Used Cars Up to $200.
We Are Overstocked! We Need Room! We Mean Business!
These Are One Owner Trade-Ins On New Studebakers!
Each Car Carries Our Certified Used Car Warranty.
FOR QUALITY SELECTION PRICE
See
DE BROWN AUTO SALES COMPANY
50 CARS TO CHOOSE FROM
OPEN EVENINGS
1646 N 2-8075 5

'49 Pontiac 8, 4-door sedan. Hydra-Matic. R&H. Nice. 3761 B. 4-2835. -5

—"BETCHA"—
'CAN'T REMEMBER WHEN'
"YOU WERE OFFERED"
"SUCH NICE CARS"
"For So Low A Payments"
"1949 Chevrolet Styleline Town Sedan"
"Radio $33. a Mo. Heater"
"1948 Chev. Club Coupe—5-Pass."
"Radio $28. a Mo. Heater"
"1941 Chevrolet Deluxe Town Sedan"
"RADIO —$21 A MO.— HEATER"
"1941 Ford V-8 Deluxe Tudor Sedan"
"RADIO —$19 A MO.— HEATER"
"1941 Ply. Tudor. R&H. $14 A Mo."
1940 Ford V-8 Tudor, Full Price $149. Guaranteed Cars. Down Pay't Required.
'1630-O —MOTOR SALES— 1630-O' 5

'35 Pontiac "6" 4-door sedan, good condition, low mileage. 6-1394. -6

Special Bargains!
Like new—Used cars guaranteed
1950 Packard sedan, like new
1949 Lincoln Cosmopolitan. Excellent
1948 Packard sedan, very nice
1948 Dodge Convertible, nice
1947 Buick sedan, good
1946 Chrysler sedan. Hyd.
1700 P. 2-6667 1621 N. 2-6487
OPEN EVENINGS -9
HOWARD BURNETT CO.
SALES PACKARD SERVICE

LOW PRICE BARGAINS

'46	Ford V8 Coach	$645
'42	Plymouth 5-pass.	395
'42	Plymouth Sedan	395
'41	Stude Champion	295
'41	Chevrolet Coach	345
'41	Stude Sedan	395
'40	Ford V8 Coach	295
'40	Buick Sedan	295

Open Evenings
DE BROWN
Auto Sales Co.
1646 N 5

Choice Cars
Gale Tilman Paul Tilman X
Tilman Motors
1619 O 2-6284

For Better Used Cars See
MUENCH MOTORS X
17th & Vine 2-3937

Look!! 1948 Kaiser, R&H, spotlights, 4-door sedan First $695 takes! 870 No. 27. -12

1940 Oldsmobile Hydra-Matic. Good clean car 4227 No 57 6-5336 -6

1948 Pontiac "8" 2-door, equipped. Exceptionally nice. Priced low. 5-9206. -10

'46 Mercury Tudor, black sedan. A-1 condition. 3-1008 evenings. -5

SAVE IN COLLEGE VIEW
DeSoto & Plymouth Sales & Service.
GOTFREDSON MOTORS 4-2094 6

1937 Chrysler, 2-door, runs good. 1735 C. 3-3225. -6

Automobiles for Sale 26

CASH
For junk cars & trucks. 2-3638. 26

Buy, Sell, Trade Up or Down X
SHELLEDY, 212 SO. 19 2-3736

SELL ME YOUR CAR. We Pay Top Dollar. X
1709 O Rip Van Winkle 2-3050

1950 Pontiac 4-door 6 sedan. R&H. Reasonable. 870 No. 27. 16

HERE'S A BARGAIN!
Near new '51 Kaiser, overdrive. White walls. Must sell. 4-2143. -x

'49 Styleline Chev., crystal green, exceptional condition, completely equipped. $1,260. 5-9249 after 5 pm. Will trade. -9

DOC & ED'S AUTO AUCTION
EVERY MON.—DEALERS ONLY
3601 No. 48th. 11 A.M. 30
Consign Now. Phone 6-2555 or 6-3461.

1947 Kaiser custom, excellent. Equipped. 18,000 miles. See at 2736 Apple. 5-9735 evenings. -11

DID YOU KNOW?
YOU CAN OWN A HENRY J FOR AS LITTLE AS $486. DOWN; $58 A MONTH AND DRIVE IT FOR 1c PER MILE. LIBERAL TRADE-INS. X
Corwin-Hulbert Motors
1120 P Street 2-6819

'40 Pontiac 2-door, R&H, new paint. $175. 2-2109. -5

1948 Ford tudor, 19,000 actual miles. $900. 3243 No. 53. -5

'47 Chev. club coupe, exceptionally nice, tutone blue. Low mileage, new rubber. R&H, seat covers, new battery, life guard tubes, $950. 3-7722 after 6:30. -10

CHEAP TRANSPORTATION
Must Clear Our Lot
From $35 to $100
Chev's—Fords—Plymouths And Many Other Makes.
AUTHORIZED WILLYS DEALER PARTS AND SERVICE
ALL MAKES & MODELS OF USED CARS 6
MIKE EDWARDS
1525 P St. 2-6279

BURKE-SCHNEIDER
Your Authorized "Nash" Dealer
1724 "O" X

LINCOLN'S FORD CENTER
NEW LOW PRICES!
Start your cold weather driving with one of these guaranteed, late model used cars.

'51	Nash Sedan	$1,745
'51	Studebaker 2-Door	1,645
'51	Studebaker Tudor	1,645
'51	Nash Rambler	1,645
'50	Nash Sedan	1,495
'50	Ford V-8 Sedan	1,345
'50	Mercury Sedan	1,895
'50	Ford V-8 Tudor	1,345
'49	Chevrolet Sedan	1,195
'49	Ford Convertible	1,095
'49	Ford V-8 Tudor	1,135
'50	Pontiac Catalina	1,895
'49	Dodge Sedan	1,295
'49	Ford V-8 Club Cpe.	1,145
'46	Ford V-8 Tudor	695
'46	Nash Sedan	695
'49	Linc. Cosmopolitan	1,595
'49	Mercury Convertible	1,485
'48	Mercury Convertible	865
'49	Buick Convertible	1,395
'46	Ford V-8 Sedan	685

"AS IS" SPECIALS

'42	Ford Tudor	135
'41	Chevrolet 4-Door	395
'37	Olds 2-Door	$145
'40	Buick Sedan	345
'41	Chevrolet 2-Door	335
'39	Plymouth Sedan	95
'41	Dodge 2-Door	295

OPEN EVENINGS -x
O'Shea-Rogers
14th and M 2-6856

FOR BETTER USED CARS
SIDLES MOTORS
1700 O X

FOR YOUR NEXT USED CAR SEE YOUR
LINCOLN MERCURY DEALER X
MORROW MOTORS
1311 M St. 2-7309

See us before you buy or sell that used car. X
1641 O AUTO MART 2-3565

CASH for your car. It pays to see me. F. L. Wisser, 1624 O. 2-1553. 7

WE PAY TOP PRICE
SELL YOUR CAR TO X
NEBRASKA MOTOR CO., 1400 P

One Picture Is Worth 1,000 Words!
We don't go in for a lot of fancy oratory. We just sell good Used Cars! Come in—we'll show you what we mean by good, clean Used Cars... because we've got them here, awaiting your selection. We have been serving you better for 47 years. Low prices and easy terms prevail! For top value:

1950 Buick Special 4-Door Sedan. Radio, heater, good tires, low mileage and green finish. $1,595.

1950 Pontiac 2-Door. Radio, heater, Hydr-Matic, green finish, low mileage and good tires. $1,695.

and many more, all values galore.
Sidles Used Cars
1700 O—15th & O—2-6040
"We will be here tomorrow to back up what we tell you today"

Automobiles for Sale 26

IT ISN'T THE AMOUNT YOU SPEND!
It's whether or not you get your money's worth. Our guarantee is your assurance of getting your money's worth.

'49 FORD
This beautiful metallic blue Tudor Custom has radio, heater, overdrive, chrome wheels, sun visor and spot light. It's extra clean. See it today.

'41 CHEVROLET
A very clean 2-Door Special Delux with radio, heater and chrome wheels. Come in and drive it.

'38 FORD
Neat Fordor equipped with radio, heater, seat covers, chrome wheels, sun visor and new paint. Still a good little car. 5

30 Others to Choose From
COPPLE BROS.
23rd and R 2-6729

FOR CLEAN DEPENDABLE USED CARS
SEE X
PLATZ MOTORS
116 So. 16 2-5965

WILL BUY CARS FOR WRECKING
WE HANDLE PARTS, AND TIRES
CALL 5-3313 6

Bicycles, Motorcycles 27

Bicycles, tricycles, new, used, bought, sold, repaired. Fraziers. 5-7530. 308 So. 11th. X

Boy's balloon tire, 24 in. wheel bicycle. Good condition. $27.50. 1731 No. 25 after 3:30 p.m. 5

'35 Chrysler 4-door. Good transportation, worth the money. 2-5440. x
Higgins Scooter Sales 414 So. 11

Motor Scooters 27A

A-1 USED SCOOTERS
Nice Selection—Easy Terms—2-5440 X
Higgins Scooter Sales, 414 So. 11

Sporting Equipment 27B

16 gauge Stevens double barrel. 22 Stevens automatic with scope sight. 2-5914. -5

Basin for lease near Grafton. Plenty of ducks, good hunting all fall. Write or call after 7 pm. Lew Andrews, Cordova, Neb. Phone No. 2. 9

Model 12 Winchester pump. New. $75. 3-1221. 5

New Winchester pump, 16 Ga., raised rib barrel. 3-7084, 5-7 pm. 9

One set almost new McGregor woods, also set new Reynolds life time woods. 3-1007. 2443 So. 4. 7

Build Your Own Boat With A
"CHRIS-CRAFT BOAT KIT"
All materials and complete instructions $42 and up.
Sizes 8 ft. to 14 ft. just arrived. A great way to spend your spare time this winter—and have a good boat for next year!
See them today
GIBSON
SERVICE & REPAIR 9
322 So. 9 2-6021

Belgian Brownie, 12 gauge automatic. Excellent condition, good case. 2-3026. 8

Stevens 16 gauge pump gun, new. 3-3162. 7

Winchester 220 Swift K-6, like new. Will trade. 6-2701. 7

Miscellaneous for Sale 28

Aluminum paint, tools, antique desk, radio, washing machine, stoker, miscellaneous. Sun., weekdays after 6. 6-4628. 6

Brand new Frigidaire, 80 gallon two element electric water heater in crate. Regular $207.75 value, just $150.00. Ed Fauss, Crete, Nebraska. 8

Complete set of Junior Britannica,. Like new. 3-4340. 6

CRUSHED ROCK
Gravel, Any Amt. City, Country. Call Murphey, 2-1424, Anytime. 5

CLAY & BLACK DIRT
4-2745 10

Gas conversion burner & all controls—Fine violin—3-8091. 6

Get your fence posts, hardware and farm supplies at Jacobs Service. 2710 Adams. -15

COOK'S two-coat housepainting system gives 3-coat coverage at 2-coat cost. One coat for the wood and one for the weather. Cook's Super White Primer & Cook's House Paint. This week only! $5.39 per gal in 5's. X
COOK PAINT & VARNISH CO.
1435 "O" 2-7685

Complete Key & Lock Service
Keys Made, Quick Repairs
LAWLOR'S 1118 "O" X

Muskrat jacket, size 12-14, $75; table-top gas stove, $35. 3-2192. -8

Millers & Falls, mitre box, Practically new. 2811 T, rear apt. 5

Miscellaneous for Sale 28

Corncrib, 30' x 9' x 9', & a gravity dump box. Cheap. 4-5534. -11

GE TELEVISION & ANTENNAE
We have the antenna kit—You make your own installation, or we'll do it for you. 5
HOAGLAND HARDWARE. 6-2630
Furnace & Electrical Contracting

GET YOUR GE APPLIANCES AT
HOAGLAND HARDWARE, 6-2630
FURNACE & ELECTRICAL CONTRACTING
YOU CAN'T GET A BETTER DEAL 5

International oil heaters with new carburetors controls, $25; without controls, $10. 4-6032. -5

Large Thayer baby baby buggy, Tetter Babe, jumper with two covers. Size 1, one-piece snow suit. All like new. 4-6531. 7

New complete set Americana encyclopedia. Sell for almost half. 5-3917. 11

Oil heater, 5 room capacity. Good condition, reasonable. 4-6516. 5

Ornamental Iron Stock-Rails
MIDWEST STEEL WORKS 2-7545 X

Steam boiler Delco. Cabinet style with oil burner Will heat 12 to 20 room house. Way Furnace Co., 2121 O. -11

Teeder-Babe for sale. Good condition. Reasonable. 5-4853 -5

Rubbish burner, Reg. $2.00 now. $1.89. Steel lawn broom, only 69c. Step ladders 4' now only, $3.49. 5-6-7' ladders also at special sale price. Regulation size genuine cow hide football, reg. $6.95 now, $3.95. X
UNITED SUPPLY
2847 A. 3-2373

SALE ON BINOCULARS
All powers for hunting, football games and sporting events. X
LINCOLN ARMY STORE
Cor. 11th & N. 202 So. 11

STONE—GARDEN WALLS
Stepping stone, garden walks. Reduced prices. 8
FORBURGER STONE. 2-1383

Two pints of BERLOU sprayed on your 9x12 rug protects it from moth damage for 5 years, or BERLOU pays the damage. Costs you only $2.50 for 5 years protection. At HARDY'S exclusively. 8

TOOL BARGAINS
Prepo Torch Reg. 9.95. Sale $7.49.
Elec Saw 6¼" Reg 39.95 Sale $31.29
Arco Saw Reg 9.95 Sale $7.84
Surplus Grind Stones, Hand Tools, winches. 16
BURDEN SALES CO. 822 "O" St.

Used lumber for sale. Sheathing and dimension. Priced reasonable. Johnson Bros. Const. Co. 512 No. 17. 2-3000. 8

Whitman & Dansco Coin Collectors Card, 25 & 30c each. Complete stock. Lincoln Hobby Supply, 1123 P. 2-4692 -X

Williams oil burner, complete with 600 gal. tank. 4-3140. 6

3-place setting, Horizon pattern, Easterling sterling silver. Reasonable. 4-3630. -6

12 oil conversion burner with 400 gal. tank. 50,000 B.T.U. gas floor furnace, automatic controls. 5-1508. -6

26" Detroit Jewel coal furnace, excellent condition. Cushman motor scooter. Schwinn boy's bicycle. 3027 U. 6

$1,000 Pittsburgh Paint stock selling wholesale. Special discount to dealers. Panko Hardware, Burr, Nebr. 5

Slightly used gas heater. Older gas heater, good condition. 6-4848. 6

2 Oil Heaters, perfect condition, one with fan. Earl Winch, phone Martell 1304. 7

2 wheel trailer, exceptionally well built. $75. 4-3506. 7

2 complete ARCHERY sets, hickory bows, 3 dozen Fleetwood arrows. Gloves, arm protectors, arrow holders. Part equipment new. Bargain. 3-7932. 7

2—Good gas conversion burners. 1—furnace blower. Both used only 2 years. 6
Priced right! Come in and dicker
Gibson Service & Repair
322 So. 9th

Everything for Rent 28-A

RENT EQUIPMENT AT LAWLOR'S—SAVE MONEY
Good Equipment—Modest Rentals
Floor sanders—edgers—waxers
Portable sander—for furniture, wood work.
Lawn roller—Fertilizer spreader
MOVIE PROJECTORS AND FILMS
Nice Selection 8mm x
Phon 2-6744 to reserve what you want
LAWLOR'S 1118 "O"

DRIV-UR-SELF
CARS and trucks for rent. By hour, day or week. Reasonable rates. Ample insurance. X
ANNEX GARAGE
109 No. 9th 2-8579

VISIT OUR RENTAL DEPT. Wallpaper steamers, floor sanders and edgers, floor waxers and woodwork sanders at reasonable rates. x
SHERWIN-WILLIAMS 1330 O ST.

RENT A TYPEWRITER
Some models as low as 50c per day Minimum charge $3.00 a week. We also rent adding machines and A. B. Dick Mimeograph Duplicators. Low rates by day week or month. x
Nebraska Typewriter Co.
Now in Their New Location
125 No. 11th Phone 2-7285

POWER LAWN MOWER RENTAL
Individuals, Institutions, Businesses
Gibson Service & Repair, 322 So. 9 x

Sander edger, wallpaper steamer for rent, reasonable. Ellers Wallpaper & Paint, Lincoln, 5-6168, 119 So. 9. -26

MOWBRAY MOTORS
A FINE SELECTION OF GOOD DEPENDABLE ONE-OWNER TRADE-INS ON NEW DODGES & PLYMOUTHS

1950	Plymouth 2-Door Del. with very few miles.
1950	Plymouth Club Coupe. R&H. A sharp one.
1950	Dodge Meadowbroow. R&H. Very, very clean.
1950	Plymouth Spec. Del. R&H. Like new.
1950	Chevrolet 2-Door Del. Power Glide. Like new.
1950	Pontiac Chieftain 2-Door. R&H. A beauty.
1949	Plymouth 4-Door Spec. Del. Tan, R&H. Beauty.
1949	Chevrolet 4-Door Del. R&H. 2-tone green. Nice.
1949	Ford Tudor Custom. R&H. O'drive. It's loaded.
1949	Olds "98". R&H. Hudra, Electric windows.
1948	Plymouth 4-Door Spec. Del. Light blue, R&H. OK.
1948	Chevrolet 2-Door Stylmaster. R&H. Real clean.
1948	Ford Club Coupe. R&H. Columbia o'drive.
1947	Dodge Club Coupe. R&H. Covers, Visor.
1947	Kaiser 4-Door. R&H. Visor. Priced to sell.
1947	Dodge 2-Door. R&H. Dark blue. Dandy!
1946	Dodge 4-Door. Maroon. Mechanically good.
1946	Plymouth 2-Door Spec.. Del. Black. R&H. Good.
1946	Nash Ambassador. It runs like new.
1946	Nash 4-Door Ambassador. Lots of transportation.
1946	Cadillac 4-Door. R&H. It runs like a new one.
1946	Dodge 4-Door. R&H. Light blue. Good car.
1941	Chevrolet 2-Door Mas. Del. R&H. New paint.
1941	Nash 4-Door Ambassador. Mechanically good.
1941	Packard Convertible. R&H. It's for sale.
1940	Dodge 4-Door. Gray, heater, covers.
1940	Plymouth 2-Door Deluxe. Just out of our shop.
1934	Ford Tudor. Original black. A slick one.

All priced at Ceiling or Below. Can Be Purchased on a Budget Plan. Written Mowbray Motors Guarantee. Open Thursday Evenings and Saturday Afternoon.
Your Dodge & Plymouth Dealer
MOWBRAY MOTORS
12th & Q Lincoln, Nebr. 2-1231

Everything for Rent 28-A

Cars, Trucks For Rent
New cars for business or pleasure. Trucks for every need. LOW RATES by the hour, day or week. Gas, oil, insurance. Everything furnished but the driver. 24 HOUR SERVICE. Rely on Hertz—world's largest and finest.
HERTZ DRIV-UR-SELF STATIONS
1017 Que Phone 2-5400

UNITED RENT-ALLS
NEW LOCATION 230 SOUTH 19TH
OPEN 8 AM-6 PM SUNDAY 8-12
We rent most all household equipment and tools. Rollaway and baby beds, chairs, power mowers, ladders, paint equipment, sanders, steamers, utility and 1 way trailers and many other needs. Phone 2-4385. -26

Dogs, Rabbits, Pets 29

AKC Registered Cocker puppies. Reasonable. 4-6086. 3720 Everett. -8

AKC REGISTERED DANES
Beautiful, large type Harlequin, black & fawn, great dane puppies. Reasonable. Dick Richards, 7135 Aylesworth, Lincoln. 7

For sale—Puppies. $5. Mother purebred Collie. 4-2435. About 7400 Van Dorn. -5

Golden retriever pup. Ready for training. Eligible for registration. L. B. Hafer. Phone 6186 Seward, Neb. 10

Purebred Cocker pups, 10 weeks old. 6-1460. 8

Purebred AKC registered cocker spaniel puppies, blacks and buffs. 6025 Colfax. -10

TROPICAL FISH
Hundreds of many beautiful varieties. Also aquariums, plants & snails. Pumps, filters & heaters. Fiene's Tropical Aquarium, 3717 Sumner. 4-1640. 6

"Young Giant Chinchilla Rabbits. Parents registered. Excellent meat producers." Gayle Conner, Glenvil, Nebr. -6

Nurseries—Plants—Flowers 31

Large Peony Plants, 75 cents each. Hillcrest Peony Garden, 3 miles on West "O" St. 5-1315. 7

Plant now—Peony roots, 25c each. 20th & Adams. -8

Peony roots for new homes. 40c, 3 for $1.00. Plant now Yule. 147 No 33rd. -6

Livestock, Farm Mach., Seeds 33

A Dispersion Auction
Tues., Oct. 9, 12:30 p.m., 44th St. on Hiway 6, Lincoln. 35 HIGH GRADE HOLSTEIN CATTLE. Foundation Cattle from Wisconsin, all TB & Bangs tested. 14 cows, some fresh; 17 heifers—some are registered; Reg. Bull coming 2; 3 calves. A very good herd, many are State Farm Breeding. Brown Swiss yearling bull, Reg., (Consigned). 3 sows with litters. 8 Hereford 5 mos. Gilts. Bay 3-yr. saddle horse, saddle & bridle. '44 Ford tractor; Ford Du-More Hyd Loader; Nearly new DB Manure Spreader on rubber; late IHC 4½' combine with motor; Ford tr sweep; Red Path alfalfa field cutter, like new; '38 Chev. ¾-ton truck; 200 bales alfalfa; 150 bales wheat straw MILKING EQUIPMENT — Westinghouse 6-can cooler, 3 yrs.; 3-unit milking machine complete and pipes complete for 25 cows; 30 steel stanchions; 11 auto. drinking foundtains; 6-gal. elec. pressure hot water heater; steel 10-can rack; 4-10 gal. new cans; double washing tank, other items. Lunch served. Write auctioneers for sale bill. A
ED SCHMIEDING, Owner
3601 No. 44th St.
FORKE BROS., & FICKE,
THE AUCTIONEERS,
LINCOLN, NEBR.
314 Sharp Bldg. Phone 2-7045

Alfalfa and straw for sale. 5641 Judson. 5

ATTENTION POULTRY & HOG RAISERS
Hill growing mash is what your chickens need to grow into strudy money-making pullets. Hurry your pigs to market by feeding Hill 40% hog supplement. 6
HILL HATCHERY 910 R STREET

ATTENTION HOG RAISER
Here's a MONEY SAVING WAY to GROW HOGS FASTER on LESS FEED COST. Balance your GRAIN with PREMIUM VITAMIZED TANKAGE CONTAINING AUREOMYCIN, B-12; also FISH MEAL, IRRADIATED YEAST, & ESSENTIAL MINERALS. Save at LEAST 6 bu. GRAIN FOR EVERY 100 LBS. PORK PRODUCED & MARKET HOGS 30 days QUICKER. Try this OUTSTANDING ADVANCEMENT IN HOG FEEDING. 6
Grothe Milling Co. 635 N

A PUBLIC SALE
Wed. Oct. 10th, 1 p.m. on the farm located at 4823 South 48th street, Lincoln, Nebr. 15 head Registered and high grade Guernseys—7 cows now milking, 3 to freshen soon, 2 bred heifers, 3 calves. Full line horse drawn machinery, dairy equipment, including 4 can Kelvinator milk cooler, and other items not listed. A
E. R. Reis, Owner
NIEMANN & YOUNGBERG
AUCTIONEERS
311 Linc. Lib Life Bldg. Lincoln, Neb 2-5575

Alfalfa and straw for sale. 5641 Judson. -4

Corn shucking wagon, $25. Ph. 206-343. 7

Hydraulic dump & truck chassis. Make good farm trailer. 4140 So. 14th. 6

A PUBLIC SALE
Tuesday, Oct. 16th—12 o'clock noon—on the farm located 4 miles east of Hickman, Neb. A large general farm sale. 36 head of cattle—14 Hereford cows, one registered, 18 spring calves, 3 shorthorn cows, one coming 2 year old Hereford Bull—Large line of farm machinery. 1949 Ford tractor with Big 6 motor, Ford equipment mower, cultivator, manure spreader, dirt scoop, leveling blade, hay truck, corn planter, lift type harrow, Duckfoot lister, 3 bottom plows, 9 blade One Way.
ALL THIS Ford equipmen is in very good condition. 1949 A. C. baler—Case side delivery rake, I.H.C. 3 section harrow, Case hammer mill, 32 foot steel elevator, 2 wheel trailer, 4 wheel trailer, wagon on rubber. New Ideal spreader. Rubber in front, hay rack. 1950 four-door Chevrolet sedan, perfect condition, low mileage. 50 foot belt, 1941 ¾ ton Chev. truck, 250 bu. oats, baled and loose hay—some household goods—new elec. apt. size stove. 7 ft. Frigidaire, tools and many other items. A
John T. Walvoord Estate
Bank of Panama "Fred Millenz" clerk.
NIEMANN & YOUNGBERG
AUCTIONEERS
311 Linc. Lib. Life Bldg. 2-5575

A PUBLIC SALE
Saturday Oct. 13th, at 7:30 pm.
On the free movie lot in Hickman, Nebr.
Sale will be held under lights.
A good line of farm machinery. 1949 Ford tractor, a Ford disc plow, hay sweep, harrow, tandem disc, cultivator, 7 foot power mower, pulley for power drive. Judson fertilizer attachment, Heath universal hitch, Heath uni. hitch for Ford, Heath terracer blade, rear end scoop, Woods cornpicker, FORD automobile. And other items.
All machinery in very good condition, and used very little. A
Robert Stern Owner.
Ray Judah Clerk.
NIEMANN & YOUNGBERG
AUCTIONEERS
311 Linc. Lib. Life Bldg. Lincoln, Neb. 2-5575

EXPERTLY RECONDITIONED
Refrigerators
Gas Ranges
Washers
Expertly reconditioned by our own skilled mechanics
WE USUALLY HAVE REFRIGERATORS FOR AS LITTLE AS $39.95
GAS STOVES ...$29.95
WASHERS $29.95
HARDY'S
1314 "O"
HARDY'S ANNEX
126 No. 14th

Livestock, Farm Mach., Seeds 33

A PUBLIC SALE
Tuesday, Oct 23rd at 11:00 a.m. on the farm located 3 miles east of the Nebr. State Penitentiary Lincoln.
A LARGE DISPERSION SALE.
82 head Dairy Cows, Equipment and farm machinery.
59 Guernseys three Registered. 36 young cows, some milking, many just fresh, others heavy springers. 21 first and second calf heifers some fresh balance springers. 12 Jersey cows some milking others to freshen soon. 9 heifers just fresh and heavy springers. 4 young Holsteins two fresh two to freshen soon. Dairy equipment 8 can electric milk cooler, one Hinman and three Marlow milking machine units, 3 pressure pumps, hot water heater, 15 milk cans. Very good line of farm machinery, 1948 and 1945 Allis Chalmers tractors, A. C. mounted lister, mower, two row corn picker, cultivator, 15 foot disc, tractor manure spreader, Midwest loader with blade, J. D. plow, M. W. hammer mill, Go-Dig, Van Brunt drill, 2 wagons, harrow, some household goods, and many other items, write for sale bill. A
JOY HENRY OWNER
NIEMANN & YOUNGBERG
AUCTIONEERS
311 Linc. Lib. Life Bldg., Lincoln, Neb. 2-5575

A PUBLIC SALE
Monday, Oct 8th, 12:30 p.m., on the farm ½ mile west and 1 mile north of Davey, Neb. General farm sale—8 head of cattle, 100 bu. oats, loose and baled Alfalfa, 100 Pullets, good line of machinery, 1941 J.D. Model B tractor, 1941—five foot Moline combine, Case 7 foot tractor mower, J.D. plow, 15 foot Ford disc, J.D. lister, J.D. hay loader, Hammer Mill, J. D. B220 cultivator, wagon, 40 ft. belt. Many miscellaneous items. Some household goods. Write for sale bill.
F. G. Howard, Owner
NIEMANN & YOUNGBERG
AUCTIONEERS
311 Linc. Lib. Life Bldg. Lincoln, Neb 2-5575 A

DELAVAL
PARLOR TYPE MILKERS -8
235 S. 9 Lancaster Co. Farmers 2-6308

EAGLE IMPLEMENT CO.
NEW & USED MACHINERY
PARTS & SHOP SERVICE
H. Dealer Eagle, Neb. X

Custom baling, new Holland wire, tie side rake. Donald Beaman, 6-1801. 2417 No. 30. -20

Good heavy growth row crop milo for silage. $5 ton in field. C. E. Spath, Malcolm. 209-515. 8

Holstein heifer from Wisconsin T.B. tested. Bang vaccinated, Dehorned Bred. Eager Farms. 3-9877. 16

12 purebred Hampshire boars from registered stocks. $75 to $100. G. L Martin, 3 miles north, ¼ east Raymond on gravel. 7

For sale—1948 Woods Brothers corn picker. Wallace Stauffer, Milford, Neb. Phone 4296. 5

Fertilize wheat with ammonia now. New, economical, labor-saving nitrogen plant food. Tested and proved. 6
SPIDEL HATCHERY
Waverly 69-2131

If you have damaged corn that is fit for hog feed, I will try and buy it. 3-2486 or 2-1728. X

Hampshire boars for sale. R. E. Wagner, Rt. 7, 4-8101. -9

HILL LIVESTOCK—Wanted all kinds horses & mules. 2-3571, Lincoln. 21

HOTCHESS UNLOADERS
MT. HAWLY SPEED-JACKS
MM 1 & 2 ROW CORNPICKERS
USED 101 J. D. PICKER 6
BERNIKLAU FARM SUPPLY
1500 CORNHUSKER HIWAY 2-1935

I. H. BLOWER, 40 FT., PIPE $150
M. M. 2 ROW PULL PICKER 7
2-3018 WEILAGE IMP. 800 J
ALLIS CHALMERS SALES & SVC.

Late '49 VAC Case tractor with mounted plow & cultivator. Bargain. 4-5276 or 6-4398. 7

MH pony tractor with mower. Bargain at $595! Braun, 70th & O. 6

No. 25, 2 row cornpicker, fits 1940 and later J.D. In very good working order. $50 extra parts, $175. New David Bradley rake. Will take $330. Good sweep fits J.D., $20. Phone 0720 Marquette, Neb. 6

New 1951 I.H. 24 picker $935. 1946 John Deere G., complete $1,295; New 1951 I.H. 2M picker $1,535; J.D. 36-ft. elevator $150; New Farmall "H" $1,825; New Farmall "M" $2,450; New J.D. siderake $235; New John Deere tractor spreader Model "H" $310. Byron Brigham, Jr., Phone 2713 Tamora, Neb. 11

New "IH" McCormick Cornpickers & Elevators
A-1 USED CORNPICKERS
TWO NO. 24 McCORMICKS
ONE $500 ONE $600
"Horn" Steel Flared Wagon Boxes. $129.50
Wide Type Wagon Box. $139.50.
McCormick Farm Truck Wagon. $136.50
Wagon Hoists. $59.50 Up.
Complete stocks of genuine "IH" parts. Come in or call us. X
CHRISTENSEN'S
"Your 'IH' Dealers In Downtown Lincoln"
11th & "M" 2-7365

Sacrifice like new 1950 Allis Chalmers two row mounted picker; 1938 W. C. tractor, A-1, 1950 corn box. Reason for selling corn drowned out. 15 miles east Beatrice. Frank Yurka, Virginia, Nebr. -6

Purebred Duroc boars, $60. Louis Kouma, Phone 8944, Seward, Neb. 11

SHAVINGS & SAWDUST
FOR BEDDING -10
You can pick it up or we will deliver
Woodcraft Inc. 3615 No. 48

REGISTERED HAMPSHIRE SALE
30 BOARS, 30 GILTS
From 100% Bangs free herd.
ASHLAND SALE BARN
TUESDAY NIGHT, OCT. 9. 8
George McKay & Son, Alvo, Neb

22 B I.H.C. mounted picker, $50. Emil Vrbanovsky, Bee, Neb. -5

SEE US FOR
Cornpickers plows other farm machinery. 5
LAUNE IMPL. CO.
ASHLAND, NEBR. Ph. 27

New I.H.C. No. 24 Pickers	$1,000.00
New I.H.C. 2-M pickers	1,600.00
New John Deere 226 picker	1,500.00
Used I.H.C. No. 24 Pickers.	-6

Lewis Service Center
Emerald, Neb. Phone 5-1451

Spotted Poland China boars, purebred. Lloyd & Darrell Nelson, Raymond, Nebr. 5

SEE US
Before you buy that new corn picker. We have No. 226, No. 200 & No. 101 model available for immediate delivery.
40' Ottawa elevators.
We have a complete line of corn picker repairs. 6
Lancaster Co. Implements
Your John Deere Dealer of Lincoln
2-4781 240 So. 10th 2-2776

Three good black faced ewes. Fred Malone, Prairie Home, 69-2737. 6

USED MACHINERY BARGAINS
JD manure loader, corn binder, JD elevators, JD wagon hoist, JD No. 6 corn sheller 2 yrs old. Blizzard stationary chopper.
Corn pickers. 2-row AC, picked 70 A. 1-row Woods. 2-row Oliver. 2 No. 226 JD both good shape.
SEVERAL GOOD USED JD A & B tractors, from 1936 to 1944 models. 6
Lancaster Co. Implements
Your John Deere Dealer of Lincoln
2-4781 240 So. 10th 2-2776

WANTED, HEAVY HENS AND SPRINGS
Therien's Poultry House
1949 No. 14th. 2-6157 11

It's Easy To Get More Cash For Machinery, Livestock & Feed
Run an inexpensive Want Ad in this column. 10 words 3 days for only $1.00. And it appears in both The Journal and The Star. Mail your ad today or phone 2-3331 or 2-1234 X

WE CUSTOM SLAUGHTER
Beef—Hogs—Poultry, Etc.
THERIEN'S FOOD LOCKERS
1049 No. 14th 2-6157 -21

New GI single row cornpickers still in the crate, $200, under list. R. J. James. 3912 J. 4-4198. -6

Purebred Angus bulls. Serviceable heifers. Rosen rye seed. Syford, 5-7986. -8

Spotted sow with 8 pigs. Ph. 5-8609. 5

PICKERS FOR SALE
1949 New Idea pull type, single row.
1949 John Deere 101.
1949 McCormick No. 24 to fit H or M.
1945 McCormick 2P, two row, pull type.
The above pickers are in A1 condition and ready to go to the field.
See us for special price on new McCormick No. 14 pickers. 7
Wielage Farm Equipment Co.
Crete, Nebr. IH dealer Phone 53

SPECIALS!!

1950 J D Forage Harvester with motor	$ 750
1948 Case Vac	825
1949 Vac Case	400
1936 CC Case & Cult., Excellent	300
I.H.C. Reg. on rubber	375
Woods pickers	1100
1940 D.C. Case, Excellent	450
MM "Z" Tractor, Excellent	200
Case 2-row picker	700
VAI Tractor & mower, Excellent	210
Sears 15-ft. Disc (10-ft. att)	

ASSORTMENT OF USED PLOWS PRICED RIGHT 10
Kinsey Imp. & Trk. Co.
56th & Havelock 6-2309

1946 2 M corn picker for sale. Roger Hanson, Stromsburg, Neb. 8

Livestock, Farm Mach., Seeds 33

SPECIAL
NEW WOOD PICKERS $875
STAUFFER SERVICE
Milford, Neb., 4481 -6

WE DO WANT TO PLEASE YOU
WE CAN PLEASE YOU
WE DO HAVE THE MACHINERY YOU NEED
DRIVE IN—DRIVE A BARGAIN
TRADE SIGHT UNSEEN 5
BOB CARROLL 27 & ADAMS 2-6759

2 row McCormick-Deering corn binder, good shape. Hallam 830. -6

USED TRACTORS
1950 Ford
1948 Ford
1948 Farmall C
1946 Farmall A with equip.
1939 F-20
2 Regulars
USED PICKERS
1948 Woods
1947 Woods
1948 Bell City
MISC. USED
2x14 I.H.C. plow
2x14 David Bradley plow
238 cultivators H or M
101 M.H. cultivator
Ford cultivator
Ford Blade
Grain Auger
No. 21 I.H.C. 7 ft. mower
Ford Rear mower 6 ft.
Ford Side mower 6 ft. -5
LANCASTER FARM SERVICE
303 No. 9th. Service & Parts 2-8060
Your Ford Tractor Dealers

50 head 2-4 year old sheep, mated. 100 head yearlings, Suffolk cross. All lamb in January. Leo Syfel, Dorchester, Neb. 3612. 8

6 Holstein cows to freshen in November & December. 69-2712. 6

1950 Woods Bros. picker, picked 30 acres.
3—1949 and older Woods Bros. pickers.
1949 MM 2 row husker
1949 MM 1 row husker
2—1948 Olver 2 corn masters
All pickers priced to sell.
Hamata Bros. Oliver Sales and Service
Schuyler, Neb Phone 63 5

1950 Sears Roebuck corn picker. Ph. 206-386. -10

1949 J.D. 200 cornpicker, always shedded, good shape. No Sunday calls. Loyal Burkey, Phone 4170 Milford, Neb. A

1944 21 JD picker. Good condition. $400. Phone Raymond, 208-307. -11

1945 Oliver Corn Master 2-row picker. Armond Kath, Rising City, Neb. 9

I plan to go into Golden Guernseys, will sell 2 Brown Swiss; one Red Poll cows. R. P. Muggy, Cortland, Neb. 6

36 head feeder shoats, 25c lb. 4-8325 after 7 pm. 7

10 young Colorado Hereford breeding cows with large calf at side. $375 per pair. Axel Spader & Son, Waverly, Neb., phone 69-2527. 8

12 head native 2-year-old Hereford heifers, 6 have calves, balance will calve in next few weeks. One 2-year-old reg. bull. Call 5-8422. A

2 M Cornpicker, complete. $500. C. E. Spath, Malcolm. 209-515. -8

3 high grade Holstein heifers. Springing now. Walter Jacobmeier, ½ mile south Eagle. Phone 4520. A

800 to 1,000 Feeder Calves
AT AUCTION
Hereford, Angus, Shorthorn
Mon., Oct. 8, 1:30 P.M.
Fair Grounds Sales Barn
Maryville, Missouri A

Good Things to Eat 35

ATTENTION:
Peaches, $2.98 bu.; pears, $3.98 bu.; Italian prunes, $2.98 ½ bu.; No. 1 Jonathan apples, $2.89 bu.; potatoes, $2.19 cwt.; bananas, 2 lb. 25c; sweet apple cider, 89c gal.
Open Evenings til 9 -X
JIM ARRIGO MARKET
6-2420 We Deliver 48 & Holdrege

Alive heavy hens, 30c; fryers, 36c; 5-lb. baking hens, dressed, $1.75; 4-lb. fryers, dressed, $1.70; large fresh eggs, 60c; will deliver Fri.-Sat., 726 West P. 5-4221. -6

A. B. Wheeler, 3731 No. 14—2-4730 White Rock fries, 5 lbs., 40c lb.; two $3.75. Baking hens 6 lbs., $2.25. Fries, two 3 lb., $3. Eggs. Delivery Friday & Saturday. -6

Baking hens and fryers, dressed and delivered. 6-8840. 5

Baking hens, two, 6-lbs., $4.25; two, 5-lbs., $3.75; delivery Friday, Saturday. Wheelers. 2-4730. -11

Grade A milk 16c quart, bring our bottles. We refund 3c all plain milk bottles. ½ gal. vanilla ice cream 85c. Smith Dairy Bars & Dealers' stores. 11

Spotted sow with 8 pigs ph. 5-8609. -5

Fresh dressed fryers, baking hens, all sizes. Phone orders early. Farmer's Market, 3-8300. 4300 So. 14. -6

Good cooking potatoes, $2.19 cwt. Bartlett pears, $3.98; Italian prunes, $2.19 ½ bu.; Jonathan apples, $1.79 & up; onions, $1.29, 50 lb bag. Picnic hams. -10
GROWERS MARKET
1844 WEST O 2-3452

Hand-picked Anjou pears, $2 bu. Bring container, 5700 Franklin. 6

Homegrown pears, nice & sweet, reasonable. 4220 L. 4-5993, evenings. 6

Butchering hogs, 25c lb. live weight. 4603 So. 54. 4-4254. 5

Another truck load of apples. Bargain price! Also fresh sweet apple cider, 75c gal. No deposit on jug. Southwest corner of 10th & South. 11

Can your pears, prunes, peaches now!
WE GIVE S&H GREEN STAMPS
OPEN 9 AM-10 PM
Bob's Market 27 & Adams X

Fruit sale, $1 bushel, peaches apples. Bring baskets and this ad. Two miles north, 1½ west Murray, Neb. Chester Sporer. 5

Fryers, 3 lb. 3½, $1.40. Pan ready. Delivery Saturday. 206-390. -6

Jonathan apples, $1.59 bu. sack; potatoes, $2.25 cwt. Italian prunes, $2.29 ½ bu. Midwest Fruit, 5601 O. 6-1378. 9

Jonathan apples or Grims golden, $2.89 bu. Cobbler potatoes, $2.19 per 100. Italian prunes, $2.49. Cornhusker Market, 2429 O. -23

5 lb. bag of onions, 29c. Home grown Jonathans, $1.59 bu. 2 doz. eggs, $1.05. Farmer's Market, 3-8300. -6

Clothing & Furs 36

Black velvet formal coat, size 12, good condition; also blue formal. 4-4014. -5

Black coat with grey fur collar, blue serge suit, size 42. Hamilton Beach sweeper. All $20. 6-5278. 5

Lady's fur coat, size 14. 4-3630 after 4 p.m. 6

Black marten fur coat, size 36-38. Good condition, $50. 2-2068. 6

Brown 100% wool maternity suit, size 14. 4-6484. -9

Fabric fur coat in good condition. Size 40. $12.50. 5-8428. -9

Lady's coats and dresses, size 50-52 in very good condition, also wool robe. 3460 M. 2-2789. -5

Model 12 Winchester pump. New. $75. 3-1221. -5

Natural muskrat fur coat, excellent condition. Size 14-16. 2-1722. 6

Slightly used children's clothing, storm coat, dresses, etc., excellent condition. Girl's sizes 8-10, Boy's size 4. 304 Witherbee Blvd. 4-1189. 6

Sable dyed northern back muskrat coat. Excellent condition. Size 18-20. 4-3109. -8

Winter coat, dresses, skirts, sweaters, formals, for slender Junior High girl. Good style & condition. 3-4340. 6

Pianos, Musical Instruments 37

Good used Hohner piano accordion, 80 bass, $95. 207-542. 6

New Regent trombone, used 2-months. Perfect condition. 6-4304. 5

NEW SPINET PIANOS FOR RENT
From $8 per month. Full allowance if you decide to purchase with six months. X
WALT'S MUSIC STORE
1140 O St. 2-6921

NEW & USED SPINET PIANOS
MOLZER MUSIC CO. -12
126 No. 12th 2-5272

A
nice selection of used Baby Grand Piano
WURLITZER MAHOGANY
SCHILLER MAHOGANY
KNABE WALNUT
SCHULTZ WALNUT
We Trade -X
GOURLAY BROS. PIANO CO.
212 So. 12th 2-1636

Always a fine selection of good used upright pianos. Rebuilt and guaranteed. X
Walt's Music Store 1140 O

ONE OF THE
Largest selection of spinet pianos in
BETSY ROSS LESTER
GULBRANSEN
FRANCIS BACON
MEHLIN
KOHLER & CAMPBELL
in ALL FINISHES
WE RENT PIANOS
Up to 6 months applied on purchase price. -X
Gourlay Bros. Piano Co.
212 So. 12 2-1636

Pianos, Musical Instruments 37

BAND INSTRUMENTS
RENT A NEW INSTRUMENT AND LEARN TO PLAY. LESSONS AND INSTRUMENTS FURNISHED FOR AS LOW AS $1.75 PER WEEK
MOLZER MUSIC CO.
126 No. 12 2-5272

Fine Buescher Aristocrat alto saxophone. Good tone. Extra mouthpiece. 3-8469. 6

Good King trombone, excellent condition. Call Lewis 5-5620. 9

Steinway upright piano, height 52", original ebony finish. $150. 2-4088. -11

Piano tuning & repairing. R. W. Emerson, 35 years experience, work guaranteed. $5. 5-1284, 3-3774. -27

Spinet Piano
72 NOTE REPOSSESSED, WITH BENCH
ONLY $398
TERMS -X
Gourlay Bros. Piano Co.
212 So. 12 2-1636

Supro electric Hawaiian guitar with 12" amplifier. 2-5914. -5

See Phipps Piano Store for good used pianos. 2637 Randolph. 10

Whether you buy a piano, Hammond organ, band instrument, radio, television or anything we sell in our store—you are assured of complete satisfaction. It will pay you to investigate. X
SCHMOLLER & MUELLER
1212 O 2-6724

120 bass accordian, two months old, like new. 2-5889. Between 9 a.m.-5 p.m. 5

Radios, Television—Service 38

20" Zenith television set used since May. Just like new. Aerial included. $350. 3-4325. See at 2601 Rathbone Road. 10

Rent televison, refund with new purchase. Kollars Appliance, 1541 O. 17

TV installations, sales and service. Free estimates. 5-3892. 9

Home Furnishings 39

ABC O-Matic washing machine. Excellent condition. Reasonable. 6-6166. 5

Almost new rose frieze living room set. Reasonable. 5-6321. -9

Almost new light weight Hoover vacuum. Make offer. 50-8331. 10

Apt. size Frigidaire, recondition. $35. 2438 Lake. 6

A PUBLIC SALE
Thursday, Oct. 11, 2 P.M. on the farm located ½ mile west and 2¼ miles south of Raymond, Neb. on highway 79. All the furniture from 5 room home, New Perfection 4-hole oil range, 1 year old G-E 8 ft. refrigerator, coal range, heating stove, radio, Singer sewing machine, davenport and chair, 2 library tables, tables and chairs, 7 rockers, day bed, dressers, several beds, chest, desk, center tables, 2 trunks, lamps, dishes, utensils, lawn mower and many other articles. A
Fred and Chris Nissen, Owners
NIEMANN & YOUNGBERG
AUCTIONEERS
311 Linc. Lib. Life Bldg. Lincoln, Neb. 2-5575

At Auction
Fri., Oct. 5, 7 PM., at 2555 Randolph. 4 piece grey bedroom suite. 5 piece Chrome breakfast set with refectory table. Mahogany bed and vanity. Gray and blue. 2 pillow studio lounge. Single Jenny Lind bed. Complete 5 piece card table set. Small mahogany roll-top desk. Maple baby bed. Utility cabinet. Apartment table top gas range. Combination Console radio. Radiant gas heater. Wicker lounge and rocker. Spray paint gun outfit with twin compressors. Tools, dishes, etc. 5
Lingle & Buel
AUCTIONEERS
2555 Randolph 3-8227

Apartment washer, large size, $10. Wood lathe, $10. Jig saw, $5. Umbrella clothes line, $7.50. Roll-a-way bed, $20. 5
Johnson's Shop 1439 O 5-6158

Coal heater, Speed Queen washing machine. 5-7789. -5

Detroit Jewel gas range, left oven. Good baker. Reasonable. 5-6064. -5

Closing Out Prices
12' Deluxe home freezer, $459.95 value, now $319.68. Apt. gas ranges, $119.50 value, now $69.50. Gas ranges, full size, $129.50 value now $79.50. Washing machines, $149.95 values, now $117.96; $119.50 value, now $89.50. Deluxe refrigerator, $369.95 value, now $292.61.
HOKES HOME FURNISHINGS
2710 Randolph X

Sewing machines inspected, oiled and adjusted in your home $1. Oden Sewing Machine Co. 2-3800. 30

Reconditioned Hoover Dustette for upholstered furniture & car use. 50-8331. 6

AT 1018 M STREET
Gold's Exchange
AT LOW PRICES PHONE 2-1211 X
Used Furniture and Appliances
WE GIVE S&H GREEN STAMPS

Electric Heaters
AT HARDY'S
Hardy's offers a complete selection of electric heaters for those chilly mornings and evenings . . . and for additional bathroom heat.
"Arvin" Fan Forced Heaters $11.95 to $15.95
"Arvin" Radiant Type Heater - $11.95
"LaSalle" Infra-Red Heater With Fan $19.95
"Emerson" Fan Forced Heater with radiant action. 5 year guarantee Only $22.95
"Handy Hot" Radiant Heater Just $8.95
SEE THESE TODAY! X
HARDY'S
1314 "O"

At Sherwin-Williams. Window shades 64 cents and up. Bring your rollers. 1333 O St. X

"Duo-Therm" Oil Home Heaters. Beautiful modern styling. 41,500 BTU Model only $69.95. X
CHRISTENSEN'S
11th & "M" 2-7365

Dexter washer. Excellent condition. See anytime Apt. 255 B Huskerville. A

DON'T WAKE UP TIRED!
Call us to have your mattress reconditioned, recovered, rebuilt with finest innerspring units to just like new! 14
LINCOLN MATTRESS CO.
421 So. 7th 2-2828

Frigidaire refrigerator, & Voss washer. Both in good condition. 6-3355. 10

FINER HOME FURNISHINGS AT MONTGOMERY WARD X
112 No. 10 2-6589

Like new deluxe Tappan automatic gas range. Glass door. Chrome oven. Broiler, drawers, trim. Tel-u-set clock, minute minder, $225. 4-4173. -9

Livingroom suite, 2 pc., slightly damaged. Less than cost if sold at once. 5
CAPITAL FURNITURE
3101 O Open eves. except Sat. 2-2580

Furniture, new apt. gas range, Frigidaire, living room suite, etc. 3-9659. -10

MAYTAG
Authorized Service Free Estimates
LINCOLN MAYTAG CO.
1323 O St. 2-2549 26

NEW FURNITURE
Waterfall walnut bedroom suite, $149.95
Modernistic bedroom suite, $139.95.
Grey, walnut bedroom suite, with Mr. & Mrs. dresser, $139.95.
Mattresses, $17.50-$49.95.
End tables, $3.85-$12.50. X
Stalons Furniture
5-4073 1434 O St.

M-W 4-room circulating oil heater, 5 gal. tank, $10 worth copper tubing, etc., for direct barrel connection. See evenings 6420 Colby, Davis. No phone. 7

MUST SELL
2 DAYS ONLY
$10,000 inventory at ½ price
Electric appliances—Toasters, radios, waffle irons, electric irons; general household merchandise.
OPEN 8 TO 8
Thurs., Till 10 p.m.
GRAND UNION TEA CO.
4139 O
WHOLESALERS DEALERS, MERCHANDISERS, ETC. WELCOME -5

Electrolux cleaner sales and service. Free complete inspection on your present cleaner for one week only. Write or call A. J. Wagner 3445 P. 2-4637, Lincoln. -6

Home Furnishings 39

New & Used Furniture & Appliances: Lamps, Pictures, Mirrors, Etc.
WYMAN FURNITURE
6121 HAVELOCK 6-4100
OPEN EVES. TUES. & SAT. 8
WE GIVE S&H GREEN STAMPS

Kenmore electric oven. Broiler attachment & cabinet. A-1 condition. 5-8629. 9

QUITTING BUSINESS
All merchandise will be sold at big discount. X
HOKES HOME FURNISHINGS
2710 Randolph

O K SEWING MACHINE CO.
Largest selection of new used sewing machines. All makes repaired. 28
130 No. 12th. 2-5668

Electric
Admiral & Crosley Ranges
At 20% Discount
Better hurry while they last. -X
Gourlay Bros. Piano Co.
212 So 12 2-1636

Prompt efficient service on Sears appliances. Call us now. X
Sears Roebuck & Co. 2-7611

Good used washing machines & refrigerators $10 and up. Lincoln Television Center, 1338 O. 2-5744. -9

Will buy Haviland china, old dishes, picture frames, dolls 2-2216. 8

SHURTLEFF'S WILL GIVE YOU $50
Trade-In allowance for your old bedroom suite on the purchase of a new 4-piece suite. You may buy a bed, double dresser, chest and mirror or bed, chest, vanity and bench. Choose from many beautiful styles and makes.
4-Pc. Suites As Low As $179 Less Trade-in. 10
SHURTLEFF'S
1532 O 2-6707

SPECIAL!
USED WASHERS
$15 & UP
LINCOLN MAYTAG CO.
1323 O St. 2-2549 X

Speed Queen washer & tubs. 6437 Morrill. 6-4325. 7

Table top Hot-Point electric range, $25. large overstuff rocker, $15; twin size mattress, $3. 6-3779. 7

USED REFRIGERATORS

Grunow apartment size	$24.95
Grunow 6 ft.	39.95
Stewart Warner 7 ft.	35.00
11 ft. Kelvinator	65.00

SAVE $40
Repossessed 7 ft. Crosley Shelvador, like new. See us for new Crosley Shelvadors and Dual Temp Admirals. -X
Gourlay Bros. Piano Co.
212 So. 12 2-1636

Roll-a-way bed, rug, coffee table. Like new. 6-1588. -6

Twin beds, limed oak. Formals, wraps, lady's riding boots. 3-4476, 3111 S. 5

Used carpets and furniture. Trade in on purchase of new. Very choice. Lincoln Rug & Furniture Mart 37th & Calvert. -5

Tabletop Roper gas stove, $40. G.E. apt refrigerator, $25. 1840 M. -5

Livingroom, diningroom and bedroom furniture. 3-6883. 1424 A. -11

US Army No. 1 space heater, coal or wood. Good condition. First offer takes. 2-2606, 5-3498. 5

Used phonographs, washers, refrigerators. Real buys Kollars Appliance, 1541 O. 2-2605. 17

Venetian blinds, steel with plastic tape, 14" to 23" wide, $4.50; 24" to 36" $4.98. Larger sizes available. X
Sherwin Williams Co 1333 O St.

Washers rented. Full refund with new purchase. Kollars Appliance. 2-2605. 17

Wall mirror, 14 yr. drapery material, antique oak chair, porch chairs. Food cart, curtain streachers. 2-1722. 10

Washer Service
ON MAYTAG AND SPEED QUEEN
HARDY'S, 2-7261. ASK FOR MAYTAG SHOP X

WANTED
Your good used furniture. Highest cash prices paid or will exchange. X
Stalons Furniture
5-4073 1434 O St.

White wood breakfast table, 2 chairs, good condition, $12. 3-1556. 10

WRINGER rolls for all makes or washers. Bring or mail old rolls. Gourlay Bros. 212 So. 12th. 2-1636. X

50,000 BTU oil burning space heater. Brown crackle finish. Used 2 months. 6-4388. 5402 Madison. -5

1950 Thor Auto Magic combination washer, dishwasher. 3-3434. 8

Building Material 40

USED LUMBER
2x6—8 to 16 foot long. $75 per 1,000.
2x12—8 to 18 foot long. $75 per 1,000.
2x10—9 to 20 foot long. $75 per 1,000.
1-inch sheeting, $65 per 1,000
⅝-inch ceiling board, $50 per 1,000.
Cribbing, 50 ft. roll, $7.
Short 2x4's and 2x6's, $50 per 1,000.
This lumber is in good condition with all nails pulled. No deliveries. Priced on the ground, at 47th and Randolph. Call 4-2343. 7

Permco custom built garages. 2x4 framing, choice of shingles and siding to match your house. FHA financing. Dick Dodson. 4-5011 -29

Used lumber for sale. Sheathing and dimension. Priced reasonable. Johnson Bros. Const. Co. 512 No. 17. 2-3000. -11

Business Office Equipment 42

Adding machines, typewriters, cash registers. Rental sales service. Lincoln Typewriter Co., 135 No. 12. Phone 2-5946 30

Bank type fixtures & counter. Suitable for finance or insurance office. -10
STATE SAVINGS & LOAN ASS'N.
225 So. 13 2-3141

CASH REGISTER
NATIONAL, Model 1900, with chrome case, for total machine. Recently worked on. Will sell reasonable. X
See At
P. L. SINTON 1730 O ST.

Cash registers, typewriters, adding machines. Bloom Type. 323 No. 13th. 2-5258. X

Must sell immediately—6 ft. showcases, fluorescent fixtures, National cash register, steel filing cabinet. 1227 N. -11

Office chair & posture typewriter chair, 2 yrs. old. 3-6993. -9

Machinery & Tools 43

"Browning" & Goodyear" Vee Belts for stowers, blowers & Wash Machines. All sizes. 27
Ress Machine & Supply Co.
221 So. 9 Expert Machinists 2-3754

SPECIAL!!
¼ inch portable electric "Hi-Power" drill. U.L. approved. $10.95
26 piece "Zephyr" Drill Kit, drills, sands, buffs, polishes, grinds and mixes.
Only $18.95!
(Model with Jacobs gear type chuck $24.95)
See us for "Delta" and "Porter Cable" power tools. X
POWER TOOL DEPT.
LAWLORS
1118 "O" 2-6744

Wanted to Buy 44

'47 or '48 Chevrolet or Plymouth. Might take Olds or Pontiac. 3243 No. 53. 6

CASH
For furniture, piece or house. 3-8227. 3

CASH
For Your Furniture. 2-3151. X

Want half grown female squirrel. 2-4915. -5

Wanted—Apt. gas range, chest of drawers, studio couch. 3-8227. 3

Instruction 46

NIGHT CLASSES
Typing, Shorthand, Accounting, Comptometer. Call 2-2464. NATIONAL BUSINESS INSTITUTE. 13 & L. X

Help Wanted—Women 48
(Guaranteed Salary Jobs)

A WAITRESS
Full or part time. Good hour and pay. -8
Apply
ODLE'S CAFE 1328 SOUTH

A WAITRESS
Good pay, hours. Uniforms, meals furnished. No Sundays or holidays. Apply in person. -12
STEVE'S 120 SO 11TH

A middleaged housekeeper in small western Neb. town. All modern conveniences. Board, wages, own quarters. 3-2666. -5

Help Wanted—Women 48
(Guaranteed Salary Jobs)

A NEAT, ENERGETIC WOMAN
Age 25-45 with sales ability and experience for sales work in small appliances dept. in one of Lincoln's successful stores. Write box 1102 Star stating qualifications. 10

A COOK
MUST BE EXPERIENCED. PLEASANT WORKING CONDITIONS, GOOD HOURS, VACATION WITH PAY, GROUP INSURANCE. APPLY IN PERSON. MRS. HILL, DIRECTOR OF PERSONNEL. -10
HOTEL CORNHUSKER

A WAITRESS
With—without experience. Uniforms furnished. Top pay. 3-8555. -10
NIX STEAK HOUSE 1711 Van Dorn

A WAITRESS!
Experienced
Day or evening hours
Good working conditions
Top wages
Apply in person -8
RUPPERT'S PHARMACY
13 & N

A SALESLADY
AGE 18-40 PREFERRED, TO SELL DRAPERIES & HOME FURNISHINGS. EXPERIENCE PREFERRED. PERMANENT POSITION WITH ATTRACTIVE SALARY. APPLY IN PERSON. -8
NORMAN'S 1329 O

A beauty operator for busy downtown shop. Make $40-$50 per week. 2-2355, 4-2470; 915 O. -8

A WAITRESS WANTED
GOOD HOURS. TOP PAY. APPLY IN PERSON. -13
GREENWICH CAFE 1917 O

Companion for elderly lady, references exchanged. Call 3-3078 after 6 pm. -9

BOOKKEEPER
DOUBLE ENTRY WITH COMPTOMETER EXPERIENCE. PERMANENT POSITION FOR RIGHT PARTY
APPLY MR. CHRISTAIN
1802 Dodge St.
OMAHA, NEBR. -6

CASHIER
For part time theatre work. Ages 16-25. Apply in person. 11
NEBRASKA THEATRE

Waitresses, Cooks & Helpers
FOR COFFEE SHOP
140 NO. 10 -9

CASHIERS
for part time work. Apply in person. 11
STUART THEATRE

CLERK TYPIST
General office work. Experience helpful but not essential. Good salary. Paid vacations and other benefits. Apply UNIVERSAL C I T CREDIT CORP. 508 Fed. Sec. Bldg. 6

CASHIER—CLERK
General office work. No shorthand. Experience helpful but not necessary. Many company benefits. Apply, V. C. Nelson. 5
WESTERN AUTO SUPPLY
1600 O 2-7359

Clerical typist, statistical typist and bookkeeper. Apply in person. 1310 Sharp Bldg. 10

CLERK-TYPIST
Ages 20-32; 5 day week. 37½ hour
SECURITY MUTUAL
2-7091 -5

BRYAN MEMORIAL HOSPITAL
Cleaning woman, by the hour. 7:30 am to about 3:30 pm. Permanent. Call Housekeeper. 4-2301 -10

DISHWASHER
Apply in person -11
SUNNYBROOKE, 745 So. 11

Doctor's assistant, single girl. Full time. 1308 N. 2-2484. 7

Dept. of Assistance needs stenographer with 3 yrs. experience in shorthand and typing. Call Merit System Office. 2-4772. 5

Experienced waitress & fountain girl. Good hours. Pleasant work. -9
UNI SUNDRIES 500 NO. 14

GIRL FOR GENERAL OFFICE WORK. SHOULD HAVE SOME COMPTOMETER EXPERIENCE. STEADY EMPLOYMENT. GOOD WAGES. APPLY GAMBLE ROBINSON CO., 800 P ST. 6

FULL TIME AND HALF DAY WORK
Experienced or we will train you. 11
GLOBE LAUNDRY, 1124 L

Experienced waitress wanted. No phone calls. K&R Cafe, 241 So. 11. -10

ELEVATOR OPERATOR
for part time & relief work, over 20, under 40. Experience not necessary. Call Mr. Benjamin. 2-7575. -18

GIRL
For general office work. Comptometer or calculator experience desirable. Permanent position, good hours, pleasant working conditions. Ph. 2-6721. -6

Girl for Stenographic & secretarial work. Hours 8-5. Saturday afternoons off. Would like someone who would be available immediately or soon. DuTeau Chevrolet Co. 18th & O. 7

GIRLS!!
for flat work dept.
Also
Press Girl
Experience preferred but not necessary. Make personal application only
SANITARY TOWEL & Laundry Co., 2019 N 15

HALL MAID
APPLY TO HOUSEKEEPER
HOTEL LINCOLN 6

Lawyer needs secretary, prefer experienced but not necessary. Inquiries kept confidential. 206 Sharp Bldg. 2-7277. 8

A LADY TO WASH DISHES. EVE. HRS. APPLY ARROW INN. 2-7853 1339 West O -5

MAIDS
HRS. 7:30-4 PM OR 3 PM-11 PM. EXCELLENT WORKING CONDITIONS, PAID VACATIONS, GROUP INSURANCE MAKE THIS A GOOD POSITION. APPLY IN PERSON. MRS. HILL, DIRECTOR OF PERSONNEL. -9
HOTEL CORNHUSKER

Neat woman for
CLERICAL WORK
in Merchandise office. Accuracy in filing, typing and handling of figures required.
Apply in person to Mr. Kinsey, 4th floor. X
HARDY FURNITURE CO.

PBX OPERATOR
Excellent salary, pleasant working conditions. Apply Mr. Chamberlin. 8
HOTEL LINCOLN

PANTRY WOMAN
EXPERIENCED PREFERRED BUT NOT NECESSARY.
APPLY MR. KEAGLE. -5
HOTEL LINCOLN

Second cook for sorority. 2-2719 or 2-1926. -10

Stenographic and general office work. Shorthand required. Part or full time. Hours can be arranged. No high school girls. 2-1195. Whites Foundry Co. -8

WAITRESSES
For Coffee Shop
FULL OR PART TIME
SEE MANAGER -5
HOTEL CAPITAL

INTERESTING TELEPHONE WORK
Night and day tricks open. Call 3-6636 for appointment. 11

WOMEN
Ages 18-35
FOR FACTORY WORK
APPLY IN PERSON
GOOCH FOOD PRODUCTS CO.
510 SOUTH ST. -8

ROUTE DRIVER
Liberal starting salary with opportunities for advancement. Hrs. 8-5:30 pm. Clean, light work. Let us explain our plan in person. Keep-U-Neat Cleaners & Laundry, 123 So. 23 -10

W. T. Grant Co. New Store
Wants a WORKING MANAGER for a new modern luncheonette. Good starting salary, excellent store benefits.
APPLY MRS. STOCK
W. T. GRANT CO., NEW STORE
1005 O -11

Single woman, good character, farm background, capable instructing & supervising girls in care poultry & dairy work. Good salary with full maintenance. Social security. Vacation with pay. Especially nice living quarters, private bath. Write Box 422. Phone 362, York, Neb. 5

Help Wanted—Women 48
(Guaranteed Salary Jobs)

OFFICE GIRL
5½ day wk. General office work, air-conditioned office. 10
ACE PLUMBING & HEATING CO.
2241 Y 2-1411 evenings 3-3715

SWITCHBOARD OPERATORS WANTED
Looking for pleasant, interesting job with good opportunity for advancement? We have openings for intelligent and enterprising young women as Switchboard operators
EXPERIENCE NOT NECESSARY
GOOD WAGES
PLEASANT WORKING CONDITIONS
VACATIONS WITH PAY
OPPORTUNITY FOR ADVANCEMENT 13
APPLY PERSONNEL DEPT
Room 200, 9 am-11 am, or 1-4 pm
The Lincoln Tel. & Tel. Co.
1342 M

STENOGRAPHER FOR LAW OFFICE. 204 FIRST NAT'L. 2-7145. 11

W. T. Grant Co. New Store
Wants experienced cashier, bill clerk, utility clerk and assistant personnel. Good salaries, excellent store benefits.
APPLY MRS STOCK
W. T. GRANT CO., NEW STORE
1005 O -11

Maid for hospital cleaning. Call between 8:30-4 p.m. 4-2375. Dr. Benjamin F. Bailey Sanitorium 10

THE LANDMARK
HOTEL CORNHUSKER
HAS OPENINGS FOR
WAITRESSES
HOURS 5-10 PM. UNIFORMS, MEALS FURNISHED. GOOD GRATUITIES. GOOD EMPLOYE BENEFITS. APPLY IN PERSON, MRS. HILL, DIRECTOR OF PERSONNEL. -9
HOTEL CORNHUSKER

Woman for soda fountain, 4 pm.-11 pm. Uniforms furnished. Pillar's Pharmacy, 16 & O. -9

Wanted a personable mature young woman with literary bent part time secretary and assistant to creative writer, eve. and Sat. Take dictation and typing. Box 1084 Star. 5

WAITRESS
Day or evening hours. Apply in person
SUNNYBROOKE, 745 So. 11 -11

WAITRESSES WANTED
Experienced. Earnings over $200 mo. Meals, laundry furnished, 1 day off wk. Apply in person -10
NED'S
Restaurant 404 So. 13th

WAITRESS WANTED
Full time. Evening work. Meals and top wages. Transportation furnished. Apply in person after 3 pm. to Mrs. Hall 10
COTNER TERRACE
225 No Cotner

YES WE DO
NEED A GOOD WAITRESS LIKE YOU. YOU GET GOOD HOURS, PAY, UNIFORMS, NICE PEOPLE TO SERVE. COME IN AND SEE ME.
HAROLD'S HOWDY HOUSE
10 & SOUTH 9

2 EXPERIENCED GIRLS NEEDED!
for office & stockroom work. Apply Rm. 108, 116 So. 15. -8

8 MARKERS
Experience preferred not essential. Salary $30-$35 & $40 depending on experience. 5
APPLY MRS. STOCK
W. T. Grant Co. New Store
1005 O

2 LADIES
For part time office work. One for morning hours, one for afternoon hours.
GLOBE LAUNDRY
1124 L ST. 8

Help Wanted Domestic 48A

A reliable woman for general housework, room, board & wages. 4-2746. -10

Capable girl or woman for general housework. 2 adults. 4-2560. 9

Girl—General housework, live in, all modern conveniences. 3-4247. -8

Housekeeper & care for elderly couple. Able to give shots. Live in. 3-4707. -9

Housekeeper, 3 adults. Live in. Good home. 5-8107. 847 No. 30. -8

Reliable woman, General housework. 9 am-2 pm. References. Vicinity 21 & Washington. 3-1932. -10

School girl for light housework & baby sitting, room, board, wages. 4-4429. -9

Wanted woman to stay days with small child. 6-5316 after 5 pm. 6

Woman, light housework, help care semi-invalid, live in. 3-1882. -16

Woman general housework, steady. Modern conveniences. Live in optional. 3-4056. 11

Woman for light general housework. Live in. Room, board, good wages. 1½ days off. 4-5542. -5

Woman wanted to work in nursing home, live-in. 3-6696. -8

Help Wanted—Women 49
(Commission Jobs, Sales, Etc.)

GIRLS
21-25, travel with well chaperoned group. Interviewing working & business people. Travel expenses paid. Experience unnecessary. Above average earnings. See Mrs. Waldsmith, Sam Lawrence hotel lobby, 6-8 pm. -5

Wanted: Woman with car to service Avon customers in Gretna & Bellwood. P. O. Box 1364 Lincoln. 7

WOMEN WHO KNOW AVON PRODUCTS realize how saleable they are. We have two open territories & preference will be given Avon customers. P. O. Box 1364 Lincoln. 7

Help Wanted Farm 49A

Single man or experienced boy for corn harvest. Around two months work. Box 749 Journal. 7

Wanted year around married man on stock farm, modern home on gravel. Box 750 Journal. -8

3 girls desiring outdoor work, or work with animals. Have Jeep to commute from Lincoln. 2-5127. 7

Help Wanted Men 50
(Guaranteed Salary Jobs)

A Service Station Attendant. Full time, steady employment. Apply in person. Bud Pinckley Service Station, 830 M. 8

A TAILOR
Progressive store interested in a man experienced in fitting. Must be qualified to work on men's and boys' clothing. Ideal working conditions & Employment benefits makes this job worth looking into. Box 1103 Star. -9

A GOOD PLACE TO WORK
Deliverymen needed. Heavy work, good working conditions. Many employee benefits. If you know furniture—Here's a chance to put your knowledge to work. -9
COME TO OUR 5TH FLOOR PERSONNEL OFFICE FOR AN INTERVIEW
GOLD & CO.

ATTENTION!
THE JEWEL TEA COMPANY
wants man for home service route. Guaranteed salary of $60, paid vacations, health and accident plan, and old age retirement. We furnish car and necessary operating expense. Phone Verne Weber, 4-5158, for interview in your home. -9

AUTOMOTIVE PARTS MAN
A dependable, experienced counter man. Steady employment, group insurance, vacations. Box 1075 Star. 11

A NIGHT WATCHMAN
APPLY IN PERSON AT THE OFFICE. 10
C. W. SWINGLE

A ROUTE SALESMAN
We have an opening on city territory for laundry and cleaning salesman. Good references required. Guarantee and commission. -5
GLOBE LAUNDRY
1124 L

Bowl-Mor Lanes need pin boys at once. Apply 9th and M. -30

AUTO BODY MAN
Excellent opportunity for combination body repair man & painter. Must be capable of first class work. Permanent position. Top earnings, salary or commission. Apply in person. Burke-Schneider Motor Co., 1724 O. 8

A TRUCK DRIVER
BUYER WANTED
MAN MUST HAVE BUYING EXPERIENCE SUCH AS BUYING CATTLE, POULTRY, GRAIN, HIDES REFERENCES MUST BE FINE, AGE 25 OR BETTER. GOOD "PEPPY" PERSON. MAN CAN MAKE $60 TO $100 PER WK. -15
C. W. SWINGLE & CO.

Applicators wanted. Roofing and siding. Must be experienced. Steady work, good pay. Micklin Home Improvement Co., 249 No. 11th. 2-2046. 6

Apply today, boy for parts department to drive pickup truck. Must have driver's license. Mr. Tiehm. 7
O'Shea-Rogers
14th and M 2-6856

Help Wanted Men 50
(Guaranteed Salary Jobs)

BARBER WANTED
steady, or part time work. Call 5-7375 after 6 p.m. 7

Boy 16 or over to work after school & ½ day Saturday. Must have bicycle. Apply in person, Settell's Letter Service, 1527 Sharp Bldg. 18

Boeing B-47
jet bomber production at Wichita is in urgent need of the following skills:

Flight Service Mechanics
Work of a general A. & A. nature. Completing final pick up work prior to pre-flight. (Minimum 2 years experience.)

Inspectors
•Pre-Flight. •Final-Assebly. •Tooling. •Electronics. •Accessory Equipment. (At least 1 year in one of these.)

Sheet Metal Assemblers
Ability to rivet, drill, fit and trim skins, ream and bolt on general aircraft assemblies (1 year experience.)

Jig Builders
Working from drawings or templates, must be able to build, record and maintain a variety of aircraft jigs, including layout work. (2 years experience.)

Tool and Die Makers
Working from prints, perform all phases of bench operations including layout, hand fnishing, assembly and adjustment to construct dies, jigs, fixtures, gauges and various other tool equipment. (2 years experience.)

Final and Primary Assembly Mechanics
Requires ability to install and remove a variety of aircraft parts; work of a general mechanical nature on airplanes (Minimum 1 year experience.)

Production Planners
•Electrical •Assembly
Working from blueprints or manufacturing records. Must be able to establish processes and sequences involved for assembly or electrical orders. (Minimum of 3 years experience.)

Tool Designers
Must be able to initiate original designs and assist designer on completed design of any project. (Degree plus 3 years experience.)

Tool Planners
Working from drawings and specifications, conduct research to determine the most practical and economical tools required. Plan tooling necessary to produce aircraft assemblies. (5 years aircraft experience.)

Shop Load Estimators
Estimating manhours required for machine parts by machine group. Planning and presentation of sequence loading of specialized machines. Planning loads for entire shops. (5 years experience machine shop and/or industrial engineering or equivalent.)

Methods Engineers
Analysis manufacturing operations obtaining maximum utilization of material, tools, equipment and manpower Incorporating latest manufacturing processes and techniques.

Production Schedulers
Requires knowledge of shop operations and analytical ability to schedule production work through various shop operations. (Degree preferred, plus 4 or 5 years aircraft experience.)

Production Sequence Analyist
Analysis sequence of installation of assemblies with consideration to economy, practicality, accessibility by workmen and techniques presently utilized.

SEE OUR PERSONNEL REPRESENTATIVE
Thursday and Friday, October 4 and 5 at the Lincoln Office of the State Employment Service. 905 "O" Street. 5
BOEING AIRPLANE COMPANY
WICHITA DIVISION

AUTOMOTIVE MACHINIST
Man capable of operating crank shaft grinder and align bowing machine. Steady employment, group insurance, vacations. Box 1074 Star. 11

A HOUSEMAN
HAS IDEAL WORKING CONDITIONS. GOOD OPPORTUNITY FOR ADVANCEMENT. STEADY EMPLOYMENT. VACATION WITH PAY, GROUP INSURANCE. APPLY IN PERSON MRS. HILL, DIRECTOR OF PERSONNEL. -8
HOTEL CORNHUSKER

A STOCK MAN
MUST BE WILLING TO WORK. PERMANENT POSITION. -12
GUARANTEE CLOTHING
1132 O

A MAN
For warehouse, draft exempt, prefer ages 22-32. 40 hr. week. Paid vacations, hospital & benefit plan. 2-2449 for appointment.
NATIONAL BISCUIT COMPANY
745 L -6

A TRUCK DRIVER
PERMANENT POSITION, FULL TIME. APPLY IN PERSON. 9
SHURTLEFF FURNITURE CO.
1532 O

A TRUCK DRIVER
For branch store delivery. No selling, no cash bond required. References
GLOBE LAUNDRY
1124 L 6

APPLIANCE SALESMAN
For Lincoln and vicinity. Must have car. Salary and commission. Apply in person. -8
QUINN-HODGSON
1918 O 2-3381

BARBER WANTED
THE SILVER ROSE BARBER & BEAUTY SHOP 9
1508 So. 17 3-6969

Barber at once. Full or part time. 817 So. 27. -11

Boys. You can make good extra money after school selling newspapers on busy downtown corners. Good spots available now. It's fun and profitable too! Apply to Street Sales Dept. X
JOURNAL STAR
926 "P" St.

Help Wanted Men 50
(Guaranteed Salary Jobs)

MAN TO WASH CARS
If you are alert this can lead into a job of responsibility. You must be neat, have good reference and be willing to work. Apply in person to Andy. X
CORWIN HULBERT MOTORS
1120 P St. 2-6819

BODY SHOP
Foreman for new car dealership, applicant must be experienced to qualify for the job. Paid vacation and sick benefits. See Mr. Loving. 7
Miller Knuth Chev. Co.
18 & Howard, Omaha, Neb.

BELL BOY
OPPORTUNITY FOR NEAT APPEARING YOUNG MAN INTERESTED IN LEARNING THE HOTEL BUSINESS. MUST HAVE HIGH SCHOOL EDUCATION
SEE MANAGER -5
HOTEL CAPITAL

COMMERCIAL ARTIST
We have an opening in our Art Department for an experienced commercial artist. 5½ day week, good wages. This position can lead to an art directorship. Bring samples and ask for Mr. Campbell, 1st floor -X
JOURNAL-STAR PRINTING CO.
926 P Street

AT MAGEE'S
SHOE SALESMEN, EXPERIENCE PREFERRED BUT NOT NECESSARY. PERMANENT, FULL TIME POSITION. EMPLOYEE BENEFITS. APPLY IN PERSON MR. DURRIE, PERSONNEL OFFICE 9-11 AM. 6
MAGEE'S 12TH & O

Dairy barn worker. Uni. of Nebr. Good salary, vacations, permanent. Apply Rm. 204 Adm. Bldg., 11 & R. 5

EXPERIENCED AUTOMOBILE PAINTER
Flat rate. Good working conditions. Insurance and vacation plan.
SIDLES PONTIAC-CADILLAC CO.
1328 P. -10

Clerical typist, statistical typist and bookkeeper. Apply in person. 1310 Sharp Bldg. 10

Car washer & clean up man to work in garage. Good wages. Lincoln Auto Truck Co. 1732 O. 2-2651. -10

Driver-salesman for beer route. Apply in person. Lincoln Distributing Co., 1036 Que, between 8 & 9 am. -10

EXPERIENCED BODY & FENDER MAN
Flat rate, good working conditions, insurance and vacation plan.
SIDLES-PONTIAC-CADILLAC CO.
1328 P. -10

DISHWASHER
Days, 2-7974, Senate Cafe, 146 So. 11. 11

Dump trucks with R.C. permit to haul near Lincoln, rest of fall. 2-1281. -11

DOORMEN & USHERS
for part & full time. Apply in person.
STUART THEATRE 11

Experienced service station attendant. 6 days week. 6-5031. Collins Standard Service, 48 & Baldwin 5

Experienced service station attendent. Texaco Station at 40th & A. 10

Experienced driver light panel truck, starting pay $200 per mo. References required. Apply in person. Merchant's Delivery, 726 O. 9

MAN WANTED
for wash rack. 8
DAWLEY MOTOR CO. 1608 O.

Experienced Delivery Man
FREADRICH BROS. 1316 N. 8

FURNACE INSTALLERS
Wanted for out of town work. Apply in person. Holland Furnace Co., 937 S. -10

A SALESMAN
FOR ESTABLISHED RETAIL ROUTE
Guaranteed salary plus liberal commission basis offers unlimited opportunity for earnings. Qualifications: Good character & credit references, plus $100 cash deposit. Prefer married man who desires to be successful. Apply in person to
WALLY MUMFORD OR ALLAN WRIGHT
BEATRICE FOODS CO.
720 L -8

HOTEL CORNHUSKER
HAS OPENING IN DAYLIGHT LAUNDRY FOR EXTRACTOR MAN.
SALARY PLUS MEALS. VACATIONS WITH PAY, GROUP INSURANCE PLAN. APPLY IN PERSON, MRS. HILL, DIRECTOR OF PERSONNEL. -8
HOTEL CORNHUSKER

Man, 18 to 35 years, to help with flock work. Hill Hatchery, 910 R. -11

Part time service station attendant, evenings & Sundays. Apply in person, Texaco Service, 10th & L. -17

HEAVY DUTY MECHANIC
reliable, aggressive, good working condition good pay. Apply in person to Andy.
Corwin Hulbert Motors
Kaiser, Frazer, Henry "J" Dealer
1120 "P" 2-6819 X

LABORERS
6 miles concrete paving between Greenwood & Ashland. Lots of overtime. Transportation furnished. -9
69-2723
DOBSON & ROBINSON CONSTRUCTION CO.

LABORERS
FOR CITY STREET DEPT. PERMANENT WORK. VALUABLE BENEFITS. APPLY PERSONNEL OFFICE CITY HALL. -9

Laborers. Apply in person. General Steel Products Co., 1935 Dudley. 9

MAN FOR SHOP
Steady work, chance for advancement. Apply in person. Forburger Stone Co. 835 No 11 -9

MARRIED MAN
25-35 yrs. old to work nights in Bakery. Apply Charles Smith between 6-7 eves. 8
Smith Baking Co 2601 O

WESTERN ELECTRIC
NEEDS MEN AT ONCE
AS WIREMEN
No Experience Necessary
Pleasant Working Conditions
Progression Wage Increases
Good Starting Rates
Employee Reacreationl Program
Vacations With Pay
Opportunities For Advancement
Friendly Supervisors
Apply NOW
Monday thru Saturday
8:00 A.M. - 5:00 P.M.
W. E. Employment Office
245 North 13th
WESTERN ELECTRIC COMPANY, INC.
245 North 13th
Lincoln 8, Nebraska

Help Wanted Men 50
(Guaranteed Salary Jobs)

Married students for night work in off sale dept. Diamond Grill, 148 No. 14. 8

MIDDLEAGED
or older if you are in good health and need steady work. The job "sacking clothes" is easy to learn. We will require references of course. 6
SPEIER'S LAUNDRY
Dry Cleaning 340 So. 11th

MEN WANTED
For telephone line construction crews. Apply Personnel Dept., Room 200, Telephone Bldg. -18
Lincoln Tel. & Tel. Co.
1342 M

MEN WANTED
Need several more men for steady work. Good wages, overtime over 40 hours. Transportation from town furnished. Apply in person. -5
Yankee Hill Brick Co.

Older gentleman to do yard work and odd jobs. Room and board if desired. 6-5351. -3

A SERVICE STATION
ATTENDANT
Full time, day hrs. No Suns.
VERMAAS SERVICE
1508 N -6

MESSENGER BOYS
FULL TIME
82½c PER HOUR
Western Union Tele. Co.
121 So. 10 -6

Carpenters and Laborers
wanted for bridge work, Greenwood, Neb. Plenty overtime. Transportation furnished. Apply Carl Hussman, Supt. CENTRAL STATEBRIDGE CO -6

MARRIED MAN
Over 25 for sales work, $50 wk. while learning. Guaranteed salary and commission when assigned regular territory. Box 687 Journal. -8

NEAT HANDY MAN OVER 25. PERMANENT WORK & GOOD PAY. PH. 2-2436. 10

A NIGHT WATCHMAN
APPLY IN PERSON AT THE OFFICE. 4
C. W. SWINGLE

NURSERY HELP
Opening for both experienced & inexperienced men. See Mr. Spidell Fri. eve 7-8 or Sat. morning 8-10. 5
NEBRASKA NURSERY 4815 O.

MEN FOR WAREHOUSE & FOOD MANUFACTURING
Neat appearance & dependable. Hourly rate. If you do not have satisfactory employee record, do not apply.
APPLY IN PERSON
J. F. GARVEY CO.
321 So. 9 -9

Man to drive truck and handle furniture. Caves Transfer, 6-3405. -9

PIN BOYS
Lincoln Bowling Alley
236 No. 12 14

Experienced body and fender repair man. Good working conditions. New equipment. Pay high wages. -X
Lincoln Auto Truck Co.
1732 O 2-2651

SHEET METAL MECHANICS
2 experienced, and helper. Apply in person. -8
BONEBRIGHT'S 1123 R

RADIO SERVICEMAN
Paid vacations, insurance benefits. See Mr. Janovy -8
MONTGOMERY WARD
SERVICE DEPT.

ROUTE DRIVER
Liberal starting salary with opportunity for advancement. Hrs. 8-5:30 p.m. Clean, light work. Let us explain our plan in person. Keep-U-Neat Cleaners & Laundry, 123 So. 23rd. -10

STUDENT FOR PART TIME WORK. NOON TO 5 PM. MONDAY THRU FRIDAY. APPLY 1844 N. 3

Service-Installation
—HELPER—
Wanted man for service department to help on installation and delivery. No experience necessary. Salary open. 7
Don's Appliances, Inc.
13th & M St.
Phone 2-7569 for appointment

TWO HUSKY MEN
For sod Crew. Good wages. 248 So. 25. 10

TELEVISION TECHNICIANS
Work under master technicians in Lincoln's oldest & largest installation & service firm. Permanent position. Apply in person.
Television Service Co.
249 NO. 48 -11

AUTOMOBILE MECHANIC
Permanent, good working condition.
DE BROWN AUTO SALES CO
STUDEBAKER DEALER
1717 O -6

2 part time employees
FOR GARAGE WORK
Evenings. About 5 pm-11 pm. Apply in person. -9
WATSON BROTHERS
1309 No. 17

WASHER SERVICEMAN
Paid vacations, insurance benefits. See Mr. Janovy
MONTGOMERY WARD
SERVICE DEPT. -8

WANTED
Men who want a lifetime job, starting pay at $50 per week. Do not apply unless you want to work. Applications taken Thurs. and Fri. only between 10 am-3 pm. APPLYY AT 937 S. -10

Wanted Trainee House Mgr.
Excellent opportunity for young man, interviews from 2 to 4 only. No phone calls. See Mr. Hoig, manager of Stuart Theater. 6

Young man with mechanical and electronic experience to repair electronic equipment. Permanent full time employment. Box 752 Journal. 11

Help Wanted—Men 51
(Commission Jobs, Sales, Etc.)

ATTENTION
The Kirby Co. needs 2 men. They must be ambitious and own car. Our employees are earning $100 per wk. and up. If you are not doing this you should see us. You are trained and supervised, therefore you cannot fail. Call 2-6036 for appointment. 8

BELTONE OF NEBRASKA
has opening for training for a man under 50 with good car. Above average income. After training, territory will be out of Lincoln. Write fully and in confidence to E. J. Hess, 323 Sunderland Bldg., Omaha, Nebraska. 7

SALESMAN
Work Nebraska-Iowa territory. Prefer with feed sales experience or other farm trade contact. Liberal salary and expense. Car furnished.
Write to
Kellogg Sales Company
322 South 19th Street 7
Omaha, Nebraska

INTERVIEWS
Thur., Fri. & Sat., Oct. 4, 5 & 6
One of the fastest progressing companies in its field will have a representative to interview men who hold the following qualifications:
Under 45 years of age, own automobile in good condition, willing to travel Monday through Friday, home every week end, high school education, aggressive and sincere desire for advancement, available for immediate employment.
COMPENSATION
Men selected receive $325 per month, salary and expense allowance. A liberal bonus paid each week in addition to salary and expenses.
TRAINING
No experience is necessary as thorough training is given by company. Pay begins with training.
Apply in person to Jack Burke, Hotel Cornhusker, between 9 a.m.-2p.m. 6

Inexperienced men, women who think they can sell. Box 1106 Star. -11

Licensed Real Estate salesman wanted. Excellent opportunitty in well established firm for Real Estate and General Insurance. Write Box 710 Journal giving age, experience and if married or single. -8

MEN & MARRIED COUPLES
21-26. Travel west coast & return. Transportation furnished. Immediate drawing account. Above average earnings. See Mrs. Waldsmith, 6-8 pm, Sam Lawrence Hotel. No phone calls. -5

Part time or full time local representatives wanted to sell accident policy at a very competitive rate with the highest commissions paid. Write Lincoln Casualty, 919 Trust Bldg., Lincoln, Nebr. 9

Television Salesmen
Guaranteed salary & commission must have car, apply in person. 6
Television Mart Inc.
1414 South St. 3-4242

SALESMEN
ARE YOU TIRED
Of running down ads that prove to be of no interest at all to you? We don't want you to believe anything we tell you about our proposition; we will show you that an income of $200 per week is definitely possible. This is not ins., pots & pans, real estate, or vacuum cleaners, nor is it house to house. If you can sell and have a car, don't fail to contact H. G. Parrish, Hotel Cornhusker, 10 am-2pm. -5

Help Wanted—Men 51
(Commission Jobs, Sales, Etc.)

AUTO MECHANICS
Must have own hand tools. 10
2609 No. 48 6-1052

Help Wanted. Men or Women 52

ADVERTISING LAY-OUT WORK
Experience preferred. If you are looking for a position with possibilities—this is your opportunity. Please state qualifications. Personal interview will be arranged. Box 1100 Star. -9

DISHWASHER
Good hours; good salary. Meals furnished. No holiday or Sunday. Apply to Manager, 1109 "O". 11

FOUNTAIN HELP
Evening hours. Apply in person -11
SUNNYBROOKE 745 SO. 11
SUNNYBROOKE, 745 So. 11

FOUNTAIN HELP
PART TIME EVES.
BOWL-MOR-LANES
9 & M -15

FOUNTAIN HELP
GOOD PAY AND HOURS. APPLY
TREAT DRIVE-IN
1341 HIGH -5

Employment Agencies 54

NEEDED NOW!
11 TYPISTS
SEVERAL PART TIME
16 STENOGRAPHERS
SALARIES $150-200 -6
BOOMERS 1210 P

Positions Wanted, Women 55

Any typing, stenographic work done in my home. Experienced. 2-8253. -5

Baby sitters want work. Reliable. Reasonable. Weekends & evenings. 5-6650. 6

Back again, curtains washed, stretched. Pickup. Delivery. Jennings. 3-9717. 11

Care of children for working mothers, my home. Excellent references. Near 35th & W. 6-5698. -8

Child care, my home, while mother works. 21 & Q. 2-9121. -9

Care of children while mother works, days. References. 6-4383. -10

Experienced, reliable woman wishes day work. 5-4401 5

Excellent care for children, in my home, days. 3-7912. 5

First cook wishes work in fraternity or sorority. Experienced 3 semesters. 6-5522. 8

Lady experienced in caring for sick, wants work, 6 a.m. till 2 p.m. or 11 p.m. to 7 p.m. Home or hospital. References. 3-7829. 7

Lady desires 6 or 7 hours work, on Saturdays. 6-3011. 5

Girl wants position as assistant in doctor's office. Experienced. Box 1096 Star. 5

Ironing, your home or mine. Also baby sitting. Experienced. 2-9543. 6

Licensed nursery in Prescott district has room for children. 3-5528. -6

Refined middleaged widow wishes position, housekeeper, good cook, drive car. References exchanged. Box 1104 Star. 5

Washing & ironing, baby sitting. Your home or mine. 4-1444. -5

Will care for children my home while mother works. 21st & K. 5-9131. 6

Will care for 2 children, my home. 353 So. 46. 4-5584. -9

Will care for children days, nite, weekly. 6-1255. 3420 Leighton. 7

Will care for 2 children, my home. 31st & Holdrege. 6-3384. 5

Positions Wanted, Men 56

Accountant desires public accounting position, preferably as partner. Box 1107 Star. 11

Commercial artist, advertising men Multlith operator. Box 746 Journal. -9

Handy man, general repairs, painting. Merl Clason. 5-7148. -8

Plumber experienced in water lines wants job. Call after 5 pm, 3-1877. 1912 Garfield. -6

Slightly handicapped wants full or part time work, office, sales, clerical, hotel experience. Try anything. Perry, 5-4358. -6

Business Opportunities 57

A GOOD NAME
Should be cherished more than great riches. This cafe has always had a good name. The location is of the best. A long term lease goes with the deal. It is the Coffee Cup. Reason for selling—illness. -5
STATE SECURITIES, 2-6396
C. W. Hiatt, 3-5780. Realtors

A RARE OPPORTUNITY
Cafe on "O" Street with a huge gross business and a dandy net income. Owner will carry back a large part. Call us for details. -5
STATE SECURITIES, 2-6396
C. W. Hiatt, 3-5780. Realtors

Available soon—1 remodeled service station—and one with established business. Both in Lincoln business district. Lease one of these stations and get good returns on the small investment required. For information, see Mr. Sharp Skelly Oil Co., 11th & L. 6

BERGER DRIVE-IN
New design, one of Crete's leading drive-ins. Selling for less than inventory. For quick sale. Gross business weekly. Now is the time of the year to make an investment of this kind.
Downtown cafe and sundries including 2 room quarters. $1700.
St. Elizabeth Hosp. district. Beauty parlor. Business and equipment.
Neighborhood grocery store, trade for house or acreage $5500. 8
Ceresco Cafe on Hiway 77. $4500.
Firth tavern, off & on sale beer $4500
Havelock cafe, $800.
Large Gamble store, thriving town. $7500
OTTO H. SCHMIDT
Realtors Office 1528 Q 2-7515

Cafe doing good business. Call 6-4882 after 6 p.m. or Sundays. 3

DAILY SALES ABOUT $75
Allows for operating expense and leaves a substantial sum for owner of this cafe snack bar near Lincoln High. Man and wife can handle with part time help. Low priced includes equipment, fixtures and stock. -5
CLINGERMAN COMPANY
1550 So. 17 REALTORS Off. 3-4258

Long established garbage route. Good money maker. Opportunity unlimited. 2-6052. 6

Established and well equipped 1 or 2 operator beauty shop. Same location 12 years. Low overhead. 7 blocks from downtown shopping center. Ample parking space. Quitting business to care for family. $1200. Box 1098 Star. 5

For rent or sale—complete dental equipment, set up, best location in town. Dentist needed. Write Mrs William Flualien or Chamber of Commerce Delta, Colorado. 6

HIGHWAY
SERVICE STATION
With good volume of business for lease. Major grand. Small rental.
AN OPPORTUNITY!
Contact Mr. Lang Socony Vacuum
1616 Holdrege -10

For Sale—Excellent 300 box Frigidaire Locker Plant and market full processing $9,000.00. With income building $16,000.00. Box 741 Journal. 6

For sale—Modern grocery store in prosperous farming community, large trade territory. Modern fixtures. $2,750 plus inventory. Poor health reason for selling. Good opportunities. Make us an offer. Box 191, Lebanon, Kansas. -10

SERVICE STATION AVAILABLE
NEW 2-BAY, MAJOR COMPANY DOWNTOWN, CAPITOL DISTRICT. CALL 2-1566 -11

Service station for rent. Equipment for sale. Reasonable. 860 No. 27. 2-7464. -8

Our carpet & rug department for sale & lease. Beautiful large room.
HOKE'S HOME FURNISHINGS
27th & Randolph X

Chat'n Chew Cafe—Near Lincoln high. Very well equipped. Good business. Must sell, 751 So. 21. 6

To get in or out of business
NEBR. BUSINESS BROKERAGE CO. X
308 Continental Bank Bldg. 2-8077

Store building, 25'x75' 1229 R. Suitable for office & campus trade. 6-6173, 6-5810. -6

Tavern and lunch. Nebraska farming community, low overhead, good volume, reasonable price. Box 1095 Star 5

Thriving neighborhood grocery store, house attached to rent. Excellent location. Call 4-6701, evenings. -8

Wanted to buy—Trucking business, furnish description fully as to price, location, etc. Box 1101 Star. 10

Will pay cash for your inventory, professional liquidators. Call 2-5849 or write Box 738 Journal. -X

Money to Loan 58

NEED MONEY
$10 TO $1,000
PHONE FOR YOUR LOAN
Call 2 7311, tell us what you need, then come in for the money. ONE TRIP ONLY. No delay. It's easy to borrow here. Loans are made on your signature alone. Also on your auto or furniture. Up to 20 months to repay. -X
PHONE 2-7311 W. S. FRANTZ
COMMERCE LOAN COMPANY
Ground Floor Fed. Sec. Bldg.
138 So. 13th

Money to Loan 58

CASH LOANS
$20 to $1,000
Without Endorsers
HFC makes loans to single people or married couples for any good purpose. Repay in convenient monthly installments. HFC's service is prompt and friendly. Phone or visit our office today.
No Insurance Sold or Required A
Household Finance Corporation
Lincoln Liberty Life Bldg.
2nd Fl. Co. 11th and O Sts.
Phone 2-7097

WHEN YOU NEED MONEY
SEE THE FEDERATED FINANCE COMPANY
"The Friendly Company"
29 Years of Continuous Service A
1503 O 2-7211 1503 O

BOND LOAN COMPANY A
(Over the Big Shoe Store) Ph. 2-6873.
1036 O St. Second Floor Room 200

For All Loans $20 to $1,000
See The "Yes Man" 147 So. 12th A
PERSONAL FINANCE CO. 2-6653

Cash for Fall
Fall expenses of school, clothes, car repair, medical expense, fuel and other things don't have to wreck your budget. Call on us for the extra cash you need. Payments to fit your budget. Use our friendly service now. X
INSTALLMENT
SAVINGS CORPORATION
138 North 11th 2-4424

Financial Service
PERSONAL
AUTOMOBILE
HOUSEHOLD
COMMERCIAL
BUSINESS
ALL TYPES
FARM
LOANS X
State Securities
132 So. 13th 2-7102

LOANS
Up to $1,000. 15 Mo. to Repay.
Quick, Confidential On
YOUR SIGNATURE
FURNITURE
CAR
CO-SIGNER
ALL TYPES
Get $100, you pay back $8.40 per mo.
Get $300, you pay back $24.40 per mo.
WE WILL ENJOY TALKING OVER YOUR PROBLEMS WITH YOU
Ross P. Curtice
401 Stuart Bldg. 2-1441
A HOME COMPANY A
OVER 60 YEARS IN LINCOLN

One Stop
DOLLAR-N-SENSE LOANS
ONE CALL, ONE SIGNATURE
ONE MONTHLY PAYMENT
Ask for $50, $100, $200 or more. Take a year or more to pay.
Or ask for short term.
PAY DAY ADVANCES
Cost a Cent-a-Day per $10 borrowed
Quick, courteous, confidential.
FAMILY FINANCE CO.
OUR GUARANTEE
Drop in today for a Money-talk. "Full Satisfaction or No Cost"
201 Varsity Bldg. 2-7671
T. K. Clevenger, Mgr. A

See "Lincoln's Loan Center"
CAPITAL CREDIT COMPANY A
1400 "O" St. 2-1221

"PAY-ALL" Loans $20 to $1,000
General Loan Service, Inc. A
112 So. 11 "Bob" Gohde 2-1136

Wanted to Borrow 60

Need $7,300 Finance business. Pay back $200 month. Mortgage home, cars. Box 751 Journal. 10

Need $3,600 at 6%, payable $85 per mo. Good security. Box 680 Journal. -10

Rooms with Board 61

Good board & room. Employed person. Private home. Bus. 3-7292. -10

Employed men "man sized meals in home atmosphere," television. 3-3183. 8

1144 F—1 or 2 gentlemen, walking distance. 5-7336. -10

2430 R—Men. Excellent meals. Lunches packed. Piano, television. Showers. 5-5739. -24

6335 Morrill—Sleeping room. Breakfast. Near Goodyear. 6-2912. -9

Rooms, Sleeping 62

28th O—Rooms men, $2.50 per week. 5-5800 after 4. -6

328 So. 17—Girl wants roommate. Kitchen privileges. Close in. 2-2391. -4

434 No. 17—Large warm front room, close in. 9

600 So. 33—Guest room in lovely home. For employed gentleman. 3-9628. -9

706 Marshall — Large clean sleeping room, kitchen & laundry if wanted. Near bath, bus, stores. 3-7829. 11

732 So. 15—Pleasant, warm, 2nd floor, front, business girl. 2-2559. -5

1035 So 11—Clean, comfortable, innerspring. 1-2 gentlemen. Separate beds. 5-5654. 6

1227 A—3 nice sleeping rooms. Bath. Mornings, after 3:30 pm. 3-3303. -9

1326 G—Nicely furnished, comfortable, cheerful, warm. Good bed. Near bath. 5

1332 G—Cozy room for working gentleman. $5. Walking distance. 5-3353. 5

1347 Rose—Nice basement room for working man. Shower. 3-2183. -8

1535 No. 31—Nice room with innerspring. Clean Gentleman. Garage available. 6-1224 eves, Sun. -6

1403 Burr—Clean, quiet. Employed business person. 3-6381 after 6. 8

1632 O—Large, clean sleeping room, across from bath, close in. -9

1720 Harwood—Furnished room, large closet. Near bath. Employed gentlemen or students. Near bus. 3-9163. -11

1721 M—Attractive, warm, close in, private entrance. Girls. Reasonable. 2-1131. 8

1327 J—Clean well furnished, carpeted. Private entrance. Employed gentleman. 2-3526. -17

1609 P—Single sleeping room, closet. Near bath. Student, employed gentleman. 2-6250. 5

1619 So. 23—Front room, busline. Laundry, breakfast. Sunday, evenings. 3-1515. -6

1320 So. 15—Safeway employe wants roommate. Also small, clean room. -10

1820 A. Two room suite, 2 closets, French doors. Gentleman. Garage. -8

1510 G—Large, double. $3.50 each. Block from Capitol. Garage. 2-6419. -9

1710 Sewell—Very nice. Gentleman. $5 3-7619. -6

2146 St. Marys—Nicely furnished front room. 3-3424 after 6 p.m. -8

2282 Y—Large front room, closet, linens. Private entrance. Bus. 5-6342. -9

2427 P—Nice, comfortable room, close in. Gentlemen. 5-4174. -8

2631 Y—Rooms for gentlemen. Bus service, shopping district. 5-6145. 6

2948 P—Room for girls. Kitchen privileges, laundry. Near bus. 5-6487. -10

3355 Dudley—Room adjoining bath. Good bus service. Student or business man. 6-1500. 10

3750 Randolph—Twin beds, large closets. 2 men students. Randolph bus. 4-2029. 8

5700 Morrill—sleeping room for 1-2 ladies with possible kitchen privileges. 6-4064 after 6:30. 9

Ideal room for working person or student, radio, near busline. $25. 4526 Prescott, 4-6740. 9

Lovely, newly decorated, single, double, kitchen privileges, near bath. 5-9311. -5

2528 R—Single, double, working men. Near bus, private entrance. 5-7298. 6

Near capitol small room. Innerspring. $4 wk. 2-8336. 11

Nice room. Private bath. Employed. Business, traveling men preferred. 3-4360. 6

Room, near bath, private home. 2 adults. Good bus service, telephone. Student, business man. 2-2869. -8

Sleeping room & adjoining study lounge. Reasonable. Hall entrance. 6-6059. 10

2 sleeping rooms, apt, quiet home. Near bus, cafe, walking distance. No smoking, drinking. 2-4876. 5

Rooms, Housekeeping 63

144 So. 11. Large efficiency room. Couple preferred. 2-4016. 9

245 So. 29—Lovely, large, warm, corner rooms. Near bath, bus. Kitchen optional. Employed couple, lady, or students. 5-8080. -5

538 So. 30 — Large room, closet. Kitchen, laundry privileges. One or two employed women. 5-9457. 9

1243 D—One room, sink, apt. stove, Frigidaire. $40. 2-1997, 2-9103. 7

1336 E—2 housekeeping rooms, refrigerator, utilities paid. $30. -8

1848 C—Attractive apartment, large living room, Murphy bed, kitchen. Tile bath. $59. 2-1757, 3-6210. -6

1726 Que—2 rooms, kitchenette, unfurnished except stove. Adults only 2-1617. -18

2100 Vine—Downstairs, 3 rooms. Also one room. Reasonable. Adults. -10

Lady to share home. Private room, kitchen privileges. 4-2039 evenings. -10

Share Living Quarters 64

Couple, share home, elderly man, 2 blocks south, 1 east P.O. Raymond, Neb., Oliver Johns. 8

Desire 1-2 roommates for attractive bedroom apt. Close in. 5-7790. -6

Girl 20-25 to share newly redecorated apt. Call 2-8647. After 5 pm. -6

Girl to share apt. Close in, call 2-8878 before 8 pm. -8

2 girls to share large apartment at 1420 E. 2-1806. 5

Apartments Furnished 65

128 No. 19—One room efficiency. Working people. -8

219 So. 15—First floor. Southeast, efficiency. Private bath. Adults. 2-2522. -15

619 So. 11—Two rooms. Utilities paid. $30. Inquire Apt. 1. -11

445 No. 27—2-room furnished apartment. Private bath, entrance. 2-5314. -11

921 G—Second floor 2-room apt. Utilities. Adults. $35. 5-8586. -8

1636 K—Two room apt., utilities furnished. $45. Inquire Apt. 5. -11

501 SO. 13
BEDROOM AND EFFICIENCY CLOSE IN CALL 2-2106 OR 2-6707. -10

300 SO. 16
SMALL APT., CLOSE IN 2-2148 OR 2-6707. -10

421 So. 28—Bedroom apartment, first floor. Large, clean 3 rooms, bath. Adults. $70. 5-9996. -5

800 So. 18th—Neat, quiet, private bath. Utilities. $50. -11

927 J—Two rooms, share bath. Utilities paid. $50. Adults. 5-4005. 6

1212 K—3 large rooms, first floor, share bath. $47.50. 2-4088. -11

1344 C—2 working girls. 2 rooms, kitchenette. 2-6686; 2-3501 evenings. -9

2528 R—Single, double, working men. Near bus, private entrance. 5-7298. -6

1020 F—2 rooms, kitchenette, stove, refrigerator. Share bath. No pets. 6

1111 H—3 room apartment, $50. Also 2 room apartments, $42. Private baths. 8

1120 H—2 room apartment. Share bath. Reasonable. -11

1208 G—2 rooms, large closets, share bath 2 people. Adults. 6

1228 Washington—New duplex. Livingroom, bedroom, kitchen & dinette. Large bathroom. Utilities paid. Adults. $85. 13

1235 K
EFFICIENCY—EVERYTHING FURNISHED. CALL 2-8068 OR 2-6707. -10

1440 "P"—Comfortable 3 room apt. Working girls, or couple. Small child O.K. Share bath. Everything paid. $11.50 week. 3-8291. 9

1626 D
ONE BEDROOM AND EFFICIENCY APTS. CALL 2-8980 OR 2-6707. -10

1020 G—4 room & 2 room furnished apts. No children or pets. 5-3066. 8

1835 Ryons—Cozy 3-rooms. Nicely furnished. Utilities. 3-2227, 2-2516. 8

1810 M—2 room apt. $45. Single room $20. 5

1636 K—Attractive 2 rooms, share bath, adults. $45. Inquire Apt. 5 -10

1801 So. 13—Neat, dry basement apt., all conveniences, utilities paid. Working couple preferred. On buslines. 3-9341. -8

1821 O—Completely furnished. Employed people, students. $30, up. 2-3831, 2-8133. 6

1848 C—Attractive apartment, large living room, Murphy bed, kitchen. Tile bath. $59. 2-1757, 3-6210. 6

1830 E—Large, redecorated, see to appreciate. Employed couple. 2-1437 evenings. 8

1845 D—Inquire—beautifully furnished large and small apts., utilities paid -10

1507 L—1st floor, 4 rooms & bath, for winter only. Second floor 1 room & kitchen, both nicely furnished. 5-7891. -10

2525 Sumner—Newly decorated 2 rooms. Utilities. Neighborhood stores. 3-9918. -11

1809 P — Attractive living room, kitchenette, private bath. 2 adults. $42.50. 10

1955 A—2 rooms, $50. Basement, bath, $60. 1621 A—3 room apts., private entrances; one basement apt. 2-7967 6

110 So. 28 — Livingroom, dinette, kichenette, private bath. $47.50. Vacant. See only by appointment. 5-5409. -10

1955 C—Private bath, laundry facilities. Utilities paid. Adults. -10

1403 Burr—Share lovely home with couple. All privleges, 2 private rooms. Bus line. 3-6381. 6

22nd & N—Newly decorated 2 room apartment. Private bath, entrance. $40. 2-4714. 11

2520 N—Clean, 2 large rooms, kitchenette, large closet. Utilities. Washing privileges. No children, pets. 2-5866. 10

2918 Clinton—Nice 2 bedroom basement apt. Students. Adults. Private entrance, bath. Utilities. 6-4553 after 12. 7

2627 K—Knotty pine basement apt., couple without children. $45. 5-5945. -10

3320 M—Attractive spacious bedroom, livingroom, kitchenette, good location. Eves. 9

3525 So. 51—In College View, 2 rooms, $40. Adults. 4-5273. 11

6706 Colby—2 room apartment, all utilities furnished. 11

Large living room, kitchen, dineet. Private bath. Beautifully furished. Adults. Ideal for business people. 4-5940. -5

48th & South—Beautifully furnished new apartment building, on busline. Two bedrooms, living room, dinette, kitchen, bath, private basement. Stove, refrigerator $125. 3-6357 6

Attractive 3-room, bedroom apt., bath, garage. Adults. $75. 2-6102. -5

Close to Elgin—1st floor—2-room apt. Will care for baby while mother works. 2-8813. 5

College View. Private bath. Utilities. Couple only. 4-1002. -5

Cozy 1st floor apt. South. 2 rooms, kitchenette, private bath, Frigidaire, garage. Employed couple. 3-4035. -8

Extra nice 3 rooms with full bath. Knotty pine, tile floors. Laundry. Utilities. $50. 6-4985. 5

Five room apartment, 2 bedrooms. Private bath, entrance. Double garage. Also 1 bedroom basement apartment. Private bath, entrance. For working people & adults only. 1326 Peach. 3-1629. 11

Efficiency apartment, close in. Reasonable. 2-5902. -9

HOLLY—1144 SO. 11
VERY CHOICE BEDROOM APT CALL 2-3832 OR 2-6707. -18

Close in—One room, kitchenette. Employed woman—student. References 2-4908. -6

Deluxe efficiency in new home. Private bath, utilities. Suitable for business, professional woman. 5-3360. 6

1243 D—One room, sink, apt. stove, Frigidaire. $40. 2-1997, 2-9103. 6

First floor—2 room apartment, utilities paid. Share bath, private entrance. 2-1806. -6

512 No. 26—Large pleasant room, kitchenette. Utilities paid. 5-6627. 8

Modern cabins for rent by week. DeLuxe Cabins, 6-2440. -11

Modern living room with kitchenette, bedroom, private bath, ground floor. Will accept child under year old. 3125 So. 11th. 3-0381. 11

Modern one room apartment. Close in. Reasonable. Working girl. 5-7316. -6

Nice 3-room basement apt., private bath, entrance, stove, refrigerator. Large windows. Utilities paid. $65. 3-4966. -9

Nice location. Private bath, laundry facilities. Also smaller apartment. 3-6842. 6

Quiet, efficiency apt. 3 buslines. Mature business, professional woman. 3-5837. 11

See cozy 3 room apt., 2282 Y. Right for couple. Reasonable. 8

Several efficiency apts. available now. $40 and up. -X
DON SHURTLEFF AND CO.
1309 L Street 2-8047

Two and 3 room apartments, $60-$75. Browning Warren, 3-4349. 5

Uni Place—2 room semi-basement, very nicely furnished. Complete built-ins, tile floors. Automatic washer. $45, utilities paid. 6-5149. 10

Uni Place—Furnished efficiency, employed couple, no drinking. 6-1297. -8

Wanted—3 employed girls to rent a real nice apt. Evenings, 2-1437. -10

2 rooms, private home, entrance. Gas heat. Utilities. $40. 5-4130. -10

3-room furnished basement apt. All utilities paid. 5-8625. 10

3 room apt., furnished. Call 6-2429 or 3-5393. -5

2 rooms, ground floor, close in. Adults, 5-6340, after 3 pm. -8

3 rooms, redecorated. Bath. Gas heat. $60. 540 No. 28. 4-3915. -6

2-rooms, kitchenet, 2nd floor, close in. No drinking. Working ladies preferred. 5-6097 after 5. 9

Apartments Furnished 65

3 rooms. Private bath and entrance. $50. 3-7402 or 3-0557. 7

3 rooms, kitchenette, second floor. Utilities. Laundromat. Garage. Adults only. 5-7397 evenings. -11

3 room furnished apt. 3224 No. 48th. Call 6-2461, 6-2898. -9

2-3 room apartemnt, private bath. 2-8058 after 5 pm. -5

$30. Utilities. Small basement apt. No children, pets. Couple, elderly lady. 1045 C, Apt. 2. 1201 So. 11. -6

Apartments Unfurnished 66

31st & South—25th & A
3 bedrooms. Electric stove, refrigerator. Good buslines, schools and shopping districts. $110. -8
FARM & HOME CO.
2-7159 109 So. 10 3-7572

27th & N—Stone duplex, 5 rooms, bath, basement play room. 2-fireplaces. $100. Garage available. 2-1419. -8

525 So. 48—Livingroom with fireplace, kitchen, stove, refrigerator. Private bath, bedroom. Utilities paid. After 5 p.m. -5

815 Plum—4 rooms, bath, upstairs apt. Inquire 2021 So. 9th. 11

1226 Rose—Lovely kitchen, livingroom, private bath. Employed adults. 3-1264. -8

1045 Washington—3 rooms, 2nd floor, private bath. Electric stove, laundry facilities. 3-4944. -6

1010 K—4 rooms, private bath, entrance. 1st floor. Adults. 5-6391. 9

1808 So. 22nd—Newly decorated 3 rooms, private entrance, yard. Busline. -5

1519 O—Three and 4 room apt. Children accepted. 2-8364. -29

1941 J—1st floor, 2 rooms, frigidaire, range. Bus. Adults. 2-1768. -11

1915 J—First floor duplex, gas heat, automatic hot water. Private entrance and bath. 6-2193 11

3330 M—Lovely bedroom apartment. 4 rooms and bath. All carpeted. Heat and gas furnished. $85. 2-5184. 6

5242 Bancroft—2 room apartment, & kitchenette. Heat, lights, & water furnished. 8

APARTMENTS
2-3-4 room. 5-4411. 8

Clean 3 rooms, private bath, large closet, stove, garage. 6-1983. -6

First floor. Bedroom, kitchen, bath, large livingroom. Best southeast location. 3 blocks to stores, block from bus. Some utilites. Adults. $60. 3-8325. 9

Idylwild Drive—One bedroom, stone duplex, stove & refrigerator furnished. Basement has recreation room. $75. Shown by appointment. 6-4979. -9

Inquire 606 No. 14—4 rooms, bath, 1st floor. Garage. 5-4987. 5

IT'S NEW—IT'S NICE
Close in. Bedroom, living room, kitchen and bath. Refrigerator, stove. $80. You'll like this if you see it. -X
JOHNSON-SCHAFER
2-1011 2900 O 4-2948 6-2748

Large bedroom, living room, dining room, kitchen, bath and sun porch. Heat, hot water and garbage service furnished. $90 monthly. 1420 So. 15th. Call 4-6154 for appointment to see. -X

Lawn service portion of rent, new apartment. 3-1129 after 5. -9

Large living room, dressing room, kitchenette, bath, stove, refrigerator. Adults. 2-3022. -9

Modern upper duplex for employed couple. Close in. Unfurnished except Frigidaire, gas stove, gas furnace. Yard work. No children or pets. Box 1109 Star. 7

Modern 3 rooms and bath, large living & bedrooms, utilities furnished, walking distance. $60. Call 3-3687, 5-8883. 10

New duplexes, stone, brick and frame. $90 to $110 per month. Immediate possession. Bartlett & Co., 2-6693. -8

New semi-basement apt., 3 rooms and private bath and entrance. Asphalt tile floor. Adults. 1437 Otoe, 3-1020. 9

New 2-room basement. Tile floors. Private entrance, bath. Utilities, except lights. Adults. 5-6990. -8

Nice 3 rooms, private bath, heat furnished. 5-7409. 3040 T evenings. 10

Save money in this ideally located apartment. Available Oct. 10 for only $55. 5-4268 or 5-5636. -6

2 room basement apt., adults only, bath, utilities. 4025 Garfield. 11

4 room apt. first floor. Walking distance to university. Available now! Inquire 2061 O week days. -6

4 rooms, stove and refrigerator furnished. Private entrance. Laundry facilities. 7 closets, venetian blinds. 4-5033. -11

5-Rooms, clean, private entrance, bath. Adults. Havelock vicinity, 6-4542. 5

Apartments Furn. & Unfurn. 67

1237 K
FURNISHED OR UNFURNISHED BEDROOM APT. CLOSE IN. 2-8068 OR 2-6707. -10

1538 C—living room, kitchen, utilities. $55, no drinkers. 11

1718 N—Basement apartment, 2 rooms partly furnished. $40. 2-1757, 2-3853. 5

1213 F—4 rom partly furnished. Ground floor. Utilities paid. -11

1971 D—Choice grade door, partly furnished, light and airy, newly decorated. 3-2929. 10

2826 So. 25—3 room extra nice semi-basement apartment. Private entrance. Bedroom, kitchen, dinette, livingroom, fireplace. Adults. 3-2992. 17

2674 So. 10th—3 rooms, kitchenette. Utilities. Child accepted. 3-8459. 7

A-1 3-4 room duplexes, gas; also rooms. Bus. 2212 Sheldon. -5

First class duplexes, 3-4 room, gas, also rooms. 2212 Sheldon. -12

On campus, ground floor, 4 rooms, utilities, reasonable. 2-8057. -10

4 room basement, light oak floors. built-in cupboards. Garage. $55. 5-5733 after 5:30. 11

Moving—Packing—Storage 68

CALL STAR VAN 2-6764 for moving storage or packing. 43 years experience. Investigate our special insurance. S.&H. Green Stamps with city moving. Member Allied Van Lines, world's largest long distance movers. Estimates and advice without obligation. X

Homes for Rent 69

62nd & Walker—Beautiful 2 bedroom stone-brick duplexes. Private basement, nice yard. Snug winter, cool summer. 6-5187, 6-2875. -10

1729 J—5 room house, $60 month, after 6 p.m. 2-1500 Nick's. 11

3525 Garfield—Brand new 2 bedroom home. Just finished. Adults. 11

Clean 2 room cottage. Lights & water. References. $25. 5-7513. -6

For rent permanently. Furnished or not, 2 or 3 room all modern cottages & apts. to small families. Near store, on busline. 1845 West O. 5-4444. -9

Nearly new 3-bedroom home. Beautifully decorated. All modern. Box 1099 Star. 8

5 rooms, gas heat. Before 9:30 am, after 7:30 pm. 5-5304. -9

3 attractive new homes for rent. One 3 bedroom frame. Two-2 bedroom brick. Gas forced air. Butler, 6-1766. 5

5 room modern house. To contact the owner go to 2930 Apple. Between 11 am. and 2 pm. 7

7 rooms, one floor. Gas heat. Double garage. 1801 Harrison. 6

Houses for Rent, Furnished 70

Available Oct. 1. Choice location near Irving school, Country club. 2 large bedrooms, recreation room, bedroom and bath in basement. 2-4993. 6

Beautiful, five bedroom, unfurnished, $200; furnished, $250. Browning Warren, 3-4349. 5

Wanted to Rent 71

Couple with one child want furnished apartment or small house by October 12th. Can be just outside city limits. We have refrigerator. Box 1108 Star. 7

Employed student wife, baby need reasonable furnished apartment. Call 2-1771 after 7 pm. -10

Employed couple desires 3-4 room unfurnished apt., under $60. Call after 4:30 pm. 2-5853. -10

Ground floor unfurnished 4 rooms. Prefer north. Couple. Reasonable. 5-6390. -11

Permanent couple with two small children need 2 bedrooms house or apt. Reasonable. 3-3641. 9

Reliable couple and 5 year old daughter need 2 bedroom unfurnished apt. by Nov 1. 5-9129. 9

Responsible couple and 2 small daughters urgently need 4 or 5-room unfurnished house by Oct. 15, or Nov. 1. 5-7024 before 6 pm. 8

Two nurses desire furnished bedroom apartment, private bath, private entrance, near Lincoln General Hospital or direct busline. Box 1105 Star. 5

Working woman, 4 yr. old child, desires 2-3 room furnished apt., vicinity 20 & Euclid. $40. 3-8851. -6

2 bedroom furnished apt. house, duplex. Huntington school, evenings. 6-5788. 5

Office Store Buildings 72

FOR SALE
The Star Building
12th & M Sts.
Lincoln, Nebr.
Two floors and basement, 43,902 square feet of floor space, plus underwalk vaults.
See
YOUR LOCAL REALTOR
or
Journal-Star Printing Co.

Office Store Buildings 72

116 So. 15—Office rooms for rent. 2-8364. -11

EAST O STREET
40 ft. x 115 ft., desirable for warehouse, office space or retail location. Big adjoining lot for parking. Long lease, $225 mo. X
JOHNSON-SCHAFER
2-1011 2900 O 4-2948 6-2748

OFFICE SPACE
15x47. Ground floor, excellent location for small store. -5
SEE MANAGER
HOTEL CAPITAL

Office space for rent. N.B.I. Bldg, 13th & "L". 2-2464. X

Farms for Sale 75

A PUBLIC SALE
Monday, Oct. 15th, 2 PM in the Odd Fellows hall Havelock, Nebraska.
The estate of Andrew Calhoun, deceased, 349.74 acres fertile Lancaster county land, located 2 miles east and ¼ mile north of 70th street on Havelock ave., gravel road. Legally described as the N½ of the SW¼ and the NW¼ section 1 on the E½ of the NE¼ and the NE¼ of the SE¼ section 2, Twp. 10 North R 7, Lancaster Co., Neb. Land lays nearly level to a little rolling, uniform soil. All Sharpesburg silty clay loam, very productive land just ¼ mile from Havelock Agronomy farm. Owned by the Calhoun family over 60 years. Clear of encumbrance. Sells to the highest bidder. Will be offered in several tracts or as a unit. Write for sale bill.
ARTHUR L. CALHOUN,
EX. TRUSTEE A
Clarence Miles, Attorney
NIEMANN & YOUNGBERG
AUCTIONEERS
311 Linc. Lib. Life Bldg. Lincoln, Neb.
2-5575

For highly productive farms call X
MARK & PACE WOODS
1303 Sharp Bldg. 2-6355

Improved 400 acre farm, 6 miles north of Suton; Improved ¼ all in cultivation. Possession March 1st, $16,500. Unimproved 80 all in cultivation, north. Improved 240 all in cultivation, 100 acres wheat, $34,000. Possession March 1, 1952. Box 145, Sutton, Neb. Phone 3661. 7

Land is selling—We are selling it.
208 Fed. Sec. Bldg. Lincoln Neb
CHRISTIAN & LENSER CO A

LAND IS YOUR LIVING
80 acres, 2 miles north, ¾ mile west of Raymond. Electricity, gravel, $11,000. Saunders Co. 160 acres. 7 miles north, ¾ mile west Valparaiso. 8 room house. 169 acres, 4 miles south, 2 west, 1 south Milford. New house, other buildings. 8
OTTO H. SCHMIDT
Realtors Office 1528 Q 2-7515

Unimproved 70 acres $165 acre. South on hiway 77. 20 minutes to Lincoln. Phone X021 Hickman. 5

80 acres unimproved. 15 miles from Lincoln, on gravel. 6-3058. Box 729 Journal. -11

60 ACRES UNIMPROVED
located on East O St. near Veterans Hosp. ½ mi. of O St. frontage, ¼ mi. of Vine St. frontage. A piece of land with many possibilities. Price, $13,000. Call 4-2343. X
ALLEN REAL ESTATE
Bob Allen REALTOR R. E. Allen

230 Acres—½ Mile Town
NEW 3 BEDROOM HOME
Full basement, gas heat, attached garage, hardwood floors, modern kitchen. City block to grade and high schools. Land nearly all newly fenced; 72-foot feeder, concrete trench silo, other buildings. Possession. $38,000. Terms. Real home and farm value. Wilson Davis, Realtor, Windsor, Mo. Phone 81. 7

3500 ACRE RANCH
On east Colorado line. Modern house, good out buildings, 200 A alfalfa. 500 A. Meadow hay, abundance of water, 4 miles to R.R. main line on good gravel road. 330 head calves, immediate poss. $37.50 per A. 7
WAGNER & CUTTELL
REAL ESTATE BROKERS & AUCTIONEERS
503 Cont. Bldg. Lincoln Tel. 2-1775
Res. Wagner 6-2624 Cuttell 4-1812

Lots for Sale 77

Call us for modern lots. Some with 60 & 75 foot frontage, also improved and unimproved acreages. 6
Star Real Estate Co. 2-7319
Fred Slade 4-2603 Mrs. Wilson 3-5920

Corner lots 11 & 12, block 62. University Place, 60th & St. Paul. 50'x150' each. $1,400 cash for both lots. 2-4330. -10

Improved lots $500 and up X
WOODS BROS
1303 Sharp Bldg. 2-6355

Lot, 65 x 150, on South Cotner Blvd., 300 Block. All extras paid. 2-4191 between 9 a.m.-5:30 p.m.; 4-3972 evenings. 9

Near 13 & Otoe—Attractive building lot on paving. 3-3183. 15

Northeast corner 31 & Calvert—300x175 ft. lot. 3-6794. 9

Two choice 50 ft. building lots near Ag College. Call 5-5810 between 5-6 pm. -10

3 lots on the south east corner of 45 & Randolph. All 3 for $1500. 8
BOB ALLEN, REALTOR 4-2343

1235 So. 26—3 room furnished or unfurnished modern kitchen, laundry. 1 child accepted, share bath. Refrigerator, utilities paid. $52. 2-2643. -9

Business Property—Sale-Rent 78

Choice investment properties—$25,000 to $75,000. Terms. Browning Warren, 3-4349 5

Rent—Insulated building 20x20, cement floor, zoned for business. 2-1374. 10

For rent—2 story barn, 22x26, suitable for repair shop or storage. Lights and water. Near 27 & R. $40 mo. Box 1077 Star. -5

FOR RENT
Modern building 25x142 "O" St. Location. Ground floor with display window. Gas heat, full basement, lavatory, office. Located at 2033 "O". Inquire at 1731 "O" or call 2-3672. X

Real Estate Loans 81

LOANS on Lincoln bungalows. Mortgages bought. Floyd Seybolt, Cornhusker Hotel. 20

Homes for Sale 82

737 So. 42—New 3 bedroom home, 2 fireplaces, plenty of cupboards and closets. See to appreciate. Call owner, 2-8492, 4-4013. 6

1002 So. 33—5 rooms, plus breakfast nook, gas heat, garage, fenced yard, new paint. Owner. 3-3038. -8

2315 Q—MUST GO!
8 rooms 2 baths. Income & home. -X
2-7159 BOB T. EVANS 4-2143

3902 So. 46—6 rooms, room in basement, gas, corner lot, garage. Ideal for small family. 6

381 SO. 48
2-year-old 2 bedroom honey, utility room. Full lot. Just across from Hawthorne school. Let's take a look!
SOUTH 46
This 2 bedroom fully insulated home has large living area, finished basement, corner lot $8,750.
NEW HOMES
2 & 3 bedroom frame, brick or stone, priced from $9,800 & up. Call us for particular? -X
KREMER REAL ESTATE
Off. 4-2662 4733 Prescott 4-4009

1538 C—Must change climate—will sacrifice 7 units, some furniture, $4,308 year. Price $30,000. Call for appointment. 3-7083. 9

2220 SO. 9
4 rooms with gas Heatrola, stool with room for tub, good siding and foundation, good roof. $5,000. 5
C. S. QUICK 3-6728

3810 L
This home is just about finished. Large living room with picture window. 2 bedrooms, one 13-ft. 5-in. by 13-ft. with full width wardrobe closet. Ultra modern kitchen and dinette, full basement. -11
Built by W. F. Steele Co.
2-4070 3-0474

ALL GOOD CONDITION
And three bedrooms. Good location. Nice shade. ½ block buses, stores. Close to schools, college. Gas heat. North of Calvert Street. 3521 So. 48th Street. 9

A Chance of a Lifetime
IF YOU ARE A FIXER-UPPER
for only $9,500 you can buy a good three bedroom brick close in on South 29th, converted to apartments or as a home. It's a buy. -6
Felton Real Estate, 2-3223
3-4847 4-6154 3-0392 5-7362

A QUIET STREET
only one block from through street: a good substantial 3 bedroom home with dinet, gas heat and full basement. -X
Coatsworth 3-6177 or Austin 3-8169
AUSTIN REAL ESTATE CO.
"Realtors" 2-8321 520 Fed. Sec. Bldg.

A Public Sale
Friday, Oct. 12, 7 pm, at 620 Pine St. in Crete, Neb. Nearly new 4 room, modern home, full basement, new gas furnace, full lot, garage, well fenced. Sells to the highest bidder. A
LON JOHNSON, OWNER
NIEMANN & YOUNGBERG
AUCTIONEERS LINCOLN, NEB.

A SWEET TWO BEDROOM
with a beautiful kitchen, breakfast nook, full basement. Sodded lot. On new pavement. All specials paid. In Sheridan district. Down payment $2,200. Check on this. -5
STATE SECURITIES, 2-6396
C. W. Hiatt 3-5780 Realtors

Homes for Sale 82

BUDGET WISE
See the new 1952 National Thrift home before you buy any home. The nation's lowest cost quality home. 2-3 & 4 bedroom styles with & without basements. Easy as possible terms. X
DON SHURTLEFF CO.
1309 "L" 2-8047
Evenings 3-3269 4-2484

Bungalow on Sheridan Blvd. newly decorated. Nice, large, rooms. Fireplace. Attached garage. Full lot. Lindblad. 3-8180. -8

BUNGALOW—1139 NO. 23
2 bedrooms, living room, dining room, kitchen, bath, full basement. Insulated. Gas heat. Garage. Will be shown only by appointment with 11
CHARLES LEDWITH,
Attorney-in-fact of owner. 2-1277

Brick apartment building. 10 apartments, 8 furnished. Income, $590 per month. Close in. $47,500. 11
JOHN M. ALEXANDER & CO., REALTORS
230 Stuart Bldg. 2-1757, 3-6210

Bedrooms Two or Three?
5 room frame bungalow, full basement and garage, full lot in Indian Village. $10,000.
6 rooms modern, on So. 48, near College View. A good buy at $11,000. 10
THE COMMONWEALTH CO. 2-6958

Build in Country Club Manor
WOODS BROS. 2-6355

By owner—5 room stone home, 2 large bedrooms, ample closet space. Separate dining room & dining space in kitchen. Large double garage. Full divided basement, gas heat, new automatic hot water heater. Near busline. Immediate possession. 4218 G. 10

CHECK THIS
BEAUTIFUL BRICK COLONIAL
3 yr. old two bedroom home in a quiet S.E. location. A-1 construction, unique floor plan. 2-fireplaces, extra large kitchen, 1½ baths, etc. Owner leaving & wants immediate sale. Call 7
THE MADDOX CO.
715 First Natl Bldg. 2-5787
G. H. Maddox 3-0264

CLOSE IN COTTAGE
All in good repair and well built. Two bedrooms, living and dining room, good basement. You can walk to town. Priced at $6,500. First time offered. -5
STATE SECURITIES, 2-6396
C. W. Hiatt 3-5780 Realtors

CUT YOUR HOUSING COSTS
Let the rent from the other units pay for your own home. Here's an opportunity for you to buy a duplex or a fourplex in one of Lincoln's finest apartment projects. Well-designed, well-constructed and extremely well located for rental purposes. If you are an interested buyer, call for an appointment. Information not given over the phone. 7
C. C. KIMBALL CO.
Sharp Bldg. 2-7575

GUNNISON HOMES X
SHURTLEFF BUILDING CORP.
2-2200 2-2209

FOR QUICK SALE
3021 So. 11-5 rooms, gas heat. 1½ lots. -5
2-7159 BOB T. EVANS 4-2143

DUPLEX, 4 rooms and bath each. Regular gas furnace. In good condition. Large lot, garage, $2,500 will handle. Near 29th & R. -6
2-6158 TOMEK RL. EST. 2920 Q

CLOSE TO SHERIDAN SCHOOL—New 3 bedroom brick home ready for you. Can be seen at any time. Evenings call M. Coatsworth 3-6177 or L. Wenzl 3-8317. -X
AUSTIN REAL ESTATE CO.
"Realtors" 2-3321 520 Fed. Sec. Bldg.

CHOICE—SOUTHEAST
New 2 bedroom stone, large kitchen, long livingroom, good closets, 1½ baths, full basement, 2 stall garage. $16,800.
Near new 2 bedroom, attached garage, utility room, all good sized rooms. $11,900.
Randolph Dist.—2 bedrooms, livingroom, diningroom, kitchen plus breakfast nook, full basement, gas heat, good garage. "Here's a buy at $10,000." -6
JOHNSEN-CLOSE 2-4203
6-5818 623 Trust 3-9373

DUPLEX $13,950
Each side has livingroom, diningroom, dinette & kitchen downstairs, bedrooms & bath up, ample closets, gas heat, masonery exterior, 6 stall garage. Only 1 block from Capitol. The high return on investment should sell this quick. -9
CARTER REAL ESTATE, 2-8345

BUILDER OF BETTER HOMES
EVANS & MOORE
4-2656 4-2538 X

Duplex, ideally located, near capitol $12,000 with furniture. Terms. Attractive investment. Quick possession. Penner, 3-3961. 10

EASY TO GET
Immediate possession. Lovely 6 room bungalow. Income in basement. 2 baths. Gas heat. Double garage, fenced yard. Close in. South. $8450, only $2450 cash. A
2-3700 Bancroft 4-2706 Baker 3-3774

HAVELOCK
6 room home, full corner lot, automatic hot water, basement with floor drain. $5,500. X
BURT A. ANDERSON
2-1138 506 Barkley Bldg. 2-4626

A COUNTRY GENTLEMAN
Will enjoy life on either of these well located acreages. One of 4.4 acres has a 2 story 3 bedroom home—the other of ¾ acre has a 1 story 2 bedroom bungalow. Both are completely modern and very livable. Call us now, and we'll be glad to show them to you. -5
LOOMIS & JOHNSON
Root 3-2466 Lawson 2-3919
Hammond 3-6564 Johnson 3-4800
Office 2-7367

LINDELL CORNER 13TH & M
FACING PIEDMONT
Don't pass this buy if you want good 3 yr. old, 2 bedroom home. Finished basement, lot 120x140. Price $8,500. A
2-3700 Bancroft 4-2706 Baker 3-7374

CUTE AND THRIFTY
AT FORTY-SEVEN HUNDRED AND FIFTY
Yes, only $4,750, it's small but it's newly painted and very neat. Certainly a nice home for a couple just starting out. In College View. One bedroom. It's worth considering. -5
C. C. KIMBALL CO.
Tom True 2-6316 Henry Reiss 3-3934
Emery Blue 4-2860 Milt Meyer 3-3321
Henry Obbink 2-2936 Lloyd True 4-2814
Sharp Bldg. 2-7575

HOME FOR LUNCH
from Prescott School to this comfortable 6 room. 3 downstairs bedrooms, ample colsets, stairway to partially floored attic. New gas furnace. Full lot, garage. $9,500. G. N. Clingerman 2-5011.

BUNGALOW. 2 bedrooms, dining room; east, near shopping center. Basement, forced air gas heat. Garage $8,500. J. Lloyd McMaster 3-4576.

BUNGALOW on Normal Blvd. near bus stop. 5 rooms, 2 bedrooms, basement and garage. At $7,000 you can't help but like it. Hugh E. Campbell 2-3490. -5
CLINGERMAN COMPANY
1550 So. 17 Realtors Off. 3-4258

HOMES BY .X
C. E. Kessler, Builder 3-2471

INCOME NEAR 19TH & A
Beautiful location. The downstairs has a streamlined kitchen, living room, dining room, two bedrooms and ½ bath. Upstairs brings in $90 per month. Bus by the door. -5
STATE SECURITIES, 2-6396
C. W. Hiatt 3-5780 Realtors

For 2 & 3 bedrooms call X
WOODS & HAECKER
1303 Sharp Bldg 2-6355

DICK KIMBALL CO. REALTORS
MORTAGES LOANS & INS. X
201 Stuart Bldg 2-7606. 4-2206

If you want a home and income you should see this 4 rooms, ½ bath down. Four rooms and bath above. 3 car garage. 6
Star Real Estate Co. 2-7319
Fred Slade 4-2603. Mrs. Wilson 3-5920

LOW COST HOUSING
6 rooms, modern, Waverly, Neb. $5,500
6 rooms, modern, 1715 No. 31. $5,500
6 rooms, modern, 2123 No. 30. $5,500 8
THE COMMONWEALTH CO. 2-6958

DESIRABLE
Neighborhood, and attractive home. Large living room, 2 big bedrooms, completely efficient kitchen with knotty pine breakfast nook. House is insulated. Full basement, gas heat, recreation room with asphalt tile floors. Garage. Southeast location. $12,000. For appointment to see, call C. V. Dixon 2-6621 or 6-2488. -5
HARRINGTON CO'S.
Realtors 229 South 13th

Just Name It
WE HAVE IT
or we'll find the home you want: new or old; two or three bedrooms; south or north; $4,750 to $19,750. Just call us and let us show you what we have. Also, we have duplexes and apartment houses from $14,350 to $25,500. -6
Felton Real Estate, 2-3223
3-0392 5-7362 3-4847 4-6154

Livingroom 14'x30', stone fireplace, diningroom, library, kitchen, 4 large bedroms, 3 baths. Beautiful lot, trees, & landscaping. Excellent southeast location. Shown by appointment. $31,500. 11
JOHN M. ALEXANDER & CO., REALTORS
230 Stuart Bldg. 2-1757, 3-6210

Homes for Sale 82

MASTER BUILDER HOMES
4 room stone, perfect location, double garage.
3 bedroom stone, 2 baths, garage. 5
C. S. QUICK 3-6728

MODERN 5 ROOM
located on 81x81 corner lot. Newly decorated. Gas heat. Garage. For $8,250.00, this should make you happy. Look at 854 North 23rd and then call us for an appointment. 5
Culbertson, Roe & Bell, Inc.
THE OLDEST FIRM IN THE CITY
115 No. 11th REALTORS 2-6781
H. H. Garrison 6-1825 L Foight 4-2491
L. T. Shirk 3-4444 R. Jacobsen 3-1119

Must sell—Leaving town. Equity in new 2 bedroom home, carpeted. Radiant heat. Southeast. 4-5562. 6

NEW 3 BEDROOM
In beautiful Colonial Village, just 2 blocks from Sheridan school. To really appreciate this you must see it. -X
HAROLD PETERSON 5-8312

NEAR N. E. HIGH. 5 rooms, like new inside and out, full dry basement, gas heat, new hot water heater, dandy kitchen, $8,000, easy terms given. 5
E. M. PARDEE 612 1st. Nat'l. 2-1161

NORTHEAST
New and nearly new 2 and 3 bedroom homes, $8,500 and up. Ready for occupancy. Butler, 6-1766. X

New—2 bedrooms, $10,500. 3 bedrooms, $11,000. For appointment to see call 6-2843. 14

NEW BRICK DUPLEX
In Randolph district. Side by side with basement apartment. Double garage. Income $240 per month. -5
STATE SECURITIES, 2-6396
C. W. Hiatt 3-5780 Realtors

NEW HOMES
NEAR
NORTHEAST HIGH
Get settled for winter in a quiet new neighborhood away from traffic and busy streets.
NORTHEAST HIGH
One of Lincoln's finest schools is near by
WE HAVE 2 AND 3 BEDROOM ALL BRICK HOMES
With full basements, steel beams and many other fine features.
Witt & Juckette
CONSTRUCTION CO. 6
Office 3440 St. Paul 6-6180
4-5310 eve. & Sun.

Nearly new 2 bedroom home, attached garage, full basement, gas heat. Carpeted living room and dinette. By owner. 385 So. 46 -6

NIFTY FOR $10,500
Three bedroom bungalow southeast. A new beautiful kitchen; dandy living room, dining room; full basement; gas heat; garage. By all means—make an appointment to see the interior too. -6
Felton Real Estate, 2-3223
4-6154 3-0392 5-7362 3-4847

ONLY $1,800 DOWN
Peterson-built 2 bedroom with utility room, gas, fenced yard, 50 ft. lot. New electric stove, refrigerator and washer go with deal. South 48, opposite Hawthorne school. 5
C. S. QUICK 3-6728

PRICE REDUCED
On 1609 North 23rd St. Owner transferred, MUST SELL. Neat five-room home, on full east front lot. Garage. Priced for quick sale at only $4700, plus balance of paving. Only $1500 will handle. Immediate possesion. 7
MARTI & McCOID
622 First Natl. Bank 2-6677 or T. A. Marcy, 2-6345

RANDOLPH SCHOOL-BRICK
3731 M—Nearly new, vacant, $11,000
750 Dandy bar room in basement.
2850 Everett—6 rooms, near Calvary Lutheran school. $2,000 down, vacant.
3520 No. 48—Dandy 4 rooms, oak floors, $6,350.
3611 Madison—2 lots, 4 rooms, shop, garage, fruit trees. $6,350.
1212 So. 20—Duplex, gas heat, $10,000
1545 No. 15—6 rooms, gas heat, $1500 down. Sells at $7,000.
436½ F—5 rooms, gas heat. Also 3 room house rents for $25 mo. $6,750.
1025 So. 11—7 rooms, gas heat, lovely basement apt.
NURSING HOME
1101 No. 29—7 rooms, 1 floor, gas heat, automatic, fire alarm, $8,500. 8
1115 E—8 rooms, gas heat, $11,750.
OTTO H. SCHMIDT
Realtors Office 1528 Q 2-7515

RANCH STYLE STONE
This is a charming home for sure on a quiet street just off of south Cotner surrounded by ranch stone and brick. You will like the home and location. Ask to see it today. By appointment.
South East
5 room bungalow wants to be sold. Neat as they make them. Garage attached. -5
Foley Real Estate
Off. 2-2334 Res. 4-6577

SNIFFLES
from the children's colds will wear down their resistance this winter. Close to Prescott School an eight-room Portland cement home over a tile foundation will comfortably accommodate a growing family. A cozy den with fireplace and built-in book shelves, square living room, a family sized dining room, kitchen and one-half bath comprise the first floor. On the second, a master bedroom running across the entire back of the house, two large bedrooms, and a modern bathroom. Finished room on the third with oak floors. Regular gas heat. Priced at $14,500. 5
The First Trust Company OF LINCOLN, NEBRASKA
2-1201

SOMETHING TO CHOOSE
Two bedroom—Very neat—South 51st.
Three bedroom—Nearly new—South 34th.
Three bedroom—with garage—$7250.00. location south.
Two bedroom—North 30th—Cheap—$3500.00.
Three bedroom—New Gunnison—Havelock. -5
STATE SECURITIES, 2-6396
C. W. Hiatt 3-5780 Realtors

Sheridan Dist. 3 bedroom bungalow
Randolph Dist. 3 bedroom English home.
Prescott Dist. 4 bedroom, 1½ baths. 17
C. S. MAHAFFEY, BROKER, 2-4148

SHERIDAN SCHOOL
3 bedroom bungalow, living room, dining room, sun room, kitchen, bath, all on one floor. Full basement, gas heat, large lot, insulated. This home is extra clean. Only $13,250. 5
J. M. Jones 2-5333
Walt Bloomfield 3-2554
H. J. Johnson 3-1143
Bartlett & Co.
OFFICE 2-6693
ASK THOSE WE'VE SERVED

New 2 bedrooms, living room, kitchen with dinette space, full basement, gas heat. Also new brick and stone. 6
Star Real Estate Co. 2-7319
Fred Slade 4-2603. Mrs. Wilson 3-5920

Complete Real Estate Service. X
WAGNER & CUTTELL
503 Cont. Bldg., Lincoln. Tel 2-1775

SOUTH LOCATIONS
New 3 bedroom stone near Sheridan School. Birch woodwork, divided basement, garage. $17,800.
2 bedroom frame in Witherbee Gardens. $10,500.
Near 25 & B—3 bedroom with full basement. Owner must sell. Inspect it and make an offer.
Duplex—23 & B—an excellent conversion. Redecorated throughout. 2 car garage. $15,000.
Six-plex—$3,120 yearly income. Solid wall construction. Furniture included. $18,000. 6
BECKMAN REAL ESTATE
Bill Wieman 2602 Franklin 3-7775
R. H. Beckman 618 So. 33 3-8077

RANDOLPH DISTRICT
Here's a dandy clean 5 room home with additional bedroom in basement, nice yard, gas heat, possession soon. $2,500 will handle. 4-2948. -X

STONE DUPLEX
One of the finest "side by side" duplexes in Lincoln. 2 bedrooms each side. Double garage, guest house & outdoor stone fireplace. Now rented netting 10% on investment. For sale by owner. Shown by appointment only. 4-4882. 6

SEE JOHN M. MILES
TO BUY OR SELL 2-2359 6

NEW 2 BEDROOM
Stone home. Full basement. 1½ baths. close to school and bus. Double garage. On large lot. By owner, 1245 So. 50. 4-5361. 6

Homes for Sale 82

Modern 4 rooms, basment, bath with shower. Near school, 6-5712. 7

RANCH HOMES
2 AND 3 BEDROOMS 6
FOR APPOINTMENT CALL
2-1888 4-4189
3-2925 3-4324

SOUTH 33—EAST OF SHERIDAN SCHOOL
5 yr. old, 2 bedroom one story with divided basement, tile recreation room, forced air gas heat, garage, lot 66x106, $11,500. 5
C. S. QUICK 3-6728

This is it!
1,800 square feet of beautiful and comfortable living. A Ranch type stone home deluxe. You will like the arrangement. You will like the finishing. You will like the construction. You will like the location. $24,500. Shown by appointment only. 10
The Commonwealth Co. 2-6958
L. A. Dillman 4-4413

TO CLOSE ESTATE
3 Bedroom house in Havelock. Modern except for heat: gas for cooking and heating. Bargain for cash. Only $4500.
J. M. Jones 2-5333
Walt Bloomfield 3-2554
H. J. Johnson 3-1143
Bartlett & Co.
OFFICE 2-6693 6
ASK THOSE WE'VE SERVED

WITT & JUCKETTE—BUILDERS
TOP QUALITY HOMES
4-5239 6-6180 X

$ VALUE $
Beautifully decorated three bedroom brick home with breezeway and garage. Large living-dining combination, elegantly equipped kitchen and breakfast nook. All birch panel doors, surplus closet area, full basement, automatic gas furnace with blower, corner lot 75x150. All paving and other specials paid.

BEAUTIFUL STONE HOME
Built by the owner in 1946. Has just been completely redecorated. This is a seven room home, two fireplaces, recreation room, 1½ baths. Beautifully landscaped. Southeast location. X
MARK & PACE WOODS
F. Pace Woods David Haecker
3-2739 3-0580
Sharp Bldg. 2-6355

WE HAVE A FINE SELECTION OF NEW 1 & 2 BEDROOM HOMES
BRICK, STONE, OR FRAME
$6,000 TO $14,000
Immediate Possession
DUFF-BRUNING CO.
OWNER-BUILDER
3-4373 -6

ZONED FOR BUSINESS
4 rooms, modern, clean, full lot. Close-in. Priced right. -5
6 rooms, full lot, $1,200 will handle. Good buy. -5
JOHNSEN-CLOSE, 2-4203
6-5818 623 Trust 3-9373

$1,000 will handle. 2 bedroom in Uni. Place. 3 yr. old. Extra lot Veach 3-3147. 6

WONDERFUL THREE BEDROOM
The kitchen is large, beautiful combination living and dining room. A big sodded lot. Full basement, gas furnace, new pavement. All specials paid. You will like this home. Sheridan district. Low down payment. -5
STATE SECURITIES, 2-6396
C. W. Hiatt 3-5780 Realtors

½ Story in Blessed Sacrament & Irving School District
2 bedrooms down, one bedroom up. Sun porch, kitchen, breakfast nook. Gas heat, attached garage. $14,700. Located at [illegible] Dakota. -6
Sweeney & Co., 13th & L
2-7095 3-6747
3-0400 3-4500

2 YEARS OLD
5 room bungalow, southeast. Living room and dining room carpeted, 2 nice bedrooms and bath, kitchen with breakfast space, utility room, breeze way to garage, fenced in back yard, air conditioned. Only $11,600. See it today.
OFFICE 2-6693 5
H. J. Johnson 3-1143
J. M. Jones 2-5333
Walt Bloomfield 3-2554
Bartlett & Co.
ASK THOSE WE'VE SERVED

3 BEDROOMS
On first floor with nice bath, modern kitchen, living and dining rooms large, all oak, perfect basement, new gas furnace, new roof. You'll like it! Priced at only $9,500. 5
C. S. QUICK 3-6728

3 BEDROOM BRICK
First time offered. Pre-war construction, in a good south location. Large living room, dining room and kitchen. 3 large bedrooms and plenty of closet storage space. 2 car attached garage. Beautifully landscaped back yard. 6
BECKMAN REAL ESTATE
R. H. Beckman 618 So. 33 3-8077
Bill Wieman 2602 Franklin 3-7775

3 room house at 911 Belmont ave., newly decorated, $275 down and $30 mo. -9

2 new ideally located, full basement bungalows, one brick, $12,500; one frame, $10,500. Penner, 3-3961. -9

5-room house with lights and 3-room house. By owner, 5-3382. -8

5 BEDROOM HOME NEAR PRESCOTT
Gas, nice kitchen, garage, $9,500. 5
C. S. QUICK 3-6728

6 MONTHS OLD
By owner—Stone front, 2 bedrooms. Full basement. On paving. $11,850. 4-3617. -11

$600 DOWN
2601 No. 6—4 rooms. Lights, ¼ acre, balance like rent.
1108 Belmont Ave.—5 room modern bungalow, garage. 8
BELMONT REAL ESTATE
2-3067 2-7425 5-6537

Real Estate Wanted 83

Bartlett & Co.
2-6693
is the number to call for quick and efficient service in selling your property. X
ASK THOSE WE'VE SERVED

Beatrice family desires good well-located home around $10,000. 3-3961. -9

CALL 2-6677
If you want a quick sale of your property. X
MARTI & McCOID
622 First Natl. Bank Bldg.

CALL 2-6621
to sell your property quickly. X
HARRINGTON CO'S.
Realtors 229 South 13th

Felton Real Estate, 2-3223
NEED THE FOLLOWING HOMES FOR SALE IMMEDIATELY
3 bedroom brick or stone, southeast, 1 floor, gas heat $14,000 to $18,000.
2 2-bedroom bungalows. Need not be new but must be good with gas heat, $9,000 to $13,000.
A 4 bedroom home with full lot, either S.E. or N.E., from $8,000 to $11,000.
WE HAVE THE BUYERS
Eve.: Dwight Felton, 2-4342 -5

For prompt and efficient sales and financing service call X
JOHNSON-SCHAFER
2-1011 2900 O 4-2948 6-2748

Get the attention your property deserves by listing with Clingerman Co. Realtors. 3-4258. -X

HAVE CASH BUYER for 2 bedroom home up to $8,000. X
2-6158 TOMEK RL. EST 2920 Q

Have buyers for your equity mortgaged home or clear. What have you? X
O. H. Schmidt, Realtor 1528 Q 2-7515

JOHN M. ALEXANDER & CO. REALTORS, 230 Stuart Buy, Sell, Exchange. Your inquiries and listings solicited. 2-1757, 3-6210, 2-3853. 25

Want 2-3 bedroom franme, south east. $9,000-12,000. Call "Nate" Larson Broker 3-9282 906 Garfield. 11

WANT TO SELL?
LIST WITH THE COMMONWEALTH CO X

Wanted!!! Lots of lots or acres for building. 2-6693 or 4-4355. X

2 bedroom, 4-5 room modern home, from owner. 5-6757. 6

We need listings on improved or unimproved farms. -6
PUCKETT REAL ESTATE
4-3384 1035 So. 33rd 3-4238

3 or 4 bedroom, under $10,000. 2-2361 afternoons except Sunday. 11

Top Bull Sells For $2,000 At Omaha Sale

OMAHA—(AP)—Cross Brothers of Douglas, Wyo., Thursday paid $2,000 for the top horned yearling bull at the national Shorthorn and Polled Shorthorn sale held here in conjunction with the Ak-Sar-Ben livestock show.

The bull was Edellyn Royal Leader XXXVI, bred and consigned by Thomas E. Wilson of Wilson, Ill.

The top Polled bull went to W. A. Myer of Beaver Crossing, Neb., for $1,500. It was V. V. Royal Leader VI, bred and consigned by Fred Blomstrom and Sons of Waverly, Neb.

$1,050 For Females

Tops of $1,050 were paid in both the Polled and horned divisions of females.

Albert Hultin of Saronville, Neb., took the top Polled female, Orange Blossom Lady, bred by W. C. Goltz of Wesley, Ia., and consigned by Ben G. Studer of Wesley. The top horned female, Edelyn Princess Royal XXVII, bred and consigned by Thomas E. Wilson was bought by D. W. Bishop of Gashland, Mo.

Average prices in Thursday's sale were $798 on 18 head of horned bulls; $800 on 12 head of horned females; $675 on 17 head of Polled bulls; and $481 on 14 Polled females, the top 15 Polled bulls averaged $730 and the top 10 Polled females averaged $580.

AN OLD-FASHIONED DELIGHT
Ellis
CORN MEAL
MUSH

GILMOUR-DANIELSON
DRUG COMPANY
Established 1927
PHONE 2-1246
ETHICAL SERVICE
PRESCRIPTIONS
FREE DELIVERY
142 SO. 13 ST.

50-52-50
DO YOU KNOW?
That we have the exclusive Post-a-check. You can pay your bills by mail and save an envelope and two cents on each bill you pay.
NATIONAL BANK of COMMERCE
Home of Complete Banking Service
13th and O Streets
LINCOLN
Organized Aug. 4, 1902
Member F.D.I.C.

Is There an Actual Science of Prayer?

Ask yourself: What would it mean to prove that prayer is answered? To prove beyond question that, in today's world, there is a way to pray that is practical and effective?

A great book, read daily by a steadily increasing host,

SCIENCE AND HEALTH
WITH KEY TO THE SCRIPTURES
by Mary Baker Eddy

is revealing to men the true Science of prayer. They are learning *how* Jesus prayed, and how to go and do likewise, exactly as he prophesied.

This is the great discovery—humanity's answer. For those turning in thankfulness to this long-awaited Comforter, it is solving life's problems aright. It can be the great answer for you.

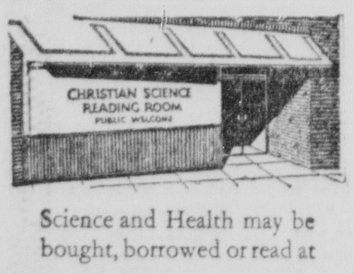

Science and Health may be bought, borrowed or read at
Christian Science
READING ROOM
115 N. Twelfth Street
Room 208
LINCOLN
or send $3 and a copy in the blue cloth Library Edition will be mailed postpaid.

You are invited to make full use of the above and other public Reading Rooms (list in your neighborhood sent on request). Information concerning free public lectures, church services and Sunday School is also available in these Rooms.

We Give S&H Green Stamps

GOLD'S of Nebraska
Lincoln's Busy Department Store

Shop Saturday
9:30 am to 5:30 pm

Continuing . . .
Sale
Usually 10.95 to 16.95 each
Dresses
2 for $15
(8.95 each)

Continuing sale of better dresses . . . with prices suited to your budget . . . the lowest possible for high fashion and better quality! Casuals . . . classics . . . after-five fashions, all in the newest of fall styles and colors.

Sizes
9 to 15
10 to 20
14½ to 24½

GOLD'S Better Dresses . . . Second Floor

Always use your CHARGA-PLATE*

In Gold's Sportswear Shop!
On Sale Saturday
New Fall Skirts
Usually 7.95 to 10.95 5.77 *Sizes 10 to 18*
100% wool
100% rayon
Skirts are a girl's best friend! Dear dollar stretchers that mix with everything you own! Come see the wonderful new selection of skirts in flared and slim styles. . . . Gold's Sportswear Shop has big bargains in skirts and all the skirts you want!
GOLD'S Sportswear Shop . . . Second Floor

WEE BABY DOLL—All Latex body, plastic head. 10 inches tall . . . . . . 69¢
GOLD'S Toys . . . Third Floor

17-Jewel
Watches
Wonderful Buys! 12.88 plus 10% tax
Many are one-of-a-kind some with raised crystals. 10K rolled gold plate steel back cases.
• *Handsome strap watches for men*
• *Beautifully styled cord watches for women*
Service Watches
17-jewel watches, water and shock resistant. All have sweep second hands and luminous dials . . . . . . 12.88 plus 10% tax
GOLD'S Jewelry . . . Street Floor

Stroock's
Pom Pom
Shag Coats
by Rosewin
From a large collection!
Deep-piled wool with cuddly, furry softness
Sweep into fall in Rosewin's boldly-buttoned, big pocketed flair coat with the new breeze-defying chin-tab collar. Sizes 8 to 18.
89.95
• Pink • Natural
• Marabou Blue
• Gray • Purple
• Gold
GOLD'S Coats and Suits . . . Second Floor

"Greta"
in soft velveteen
. . . the ultimate classic hat for casual wear!
Style Shown 4.95
• *Black* • *Brown* • *Navy* • *Gray*
• *Turquoise* • *Coral* • *Emerald*
• *Russet* • *Purple* • *Gold* • *Red*
GOLD'S Millinery . . . Second Floor

Wool Jersey
BLOUSES
at just 2.95
A wonderfully versatile item in your go-together fall casual wear! Bat-wing sleeves with pert, Johnny collar. Sizes 32 to 36 in navy, gold, red and green.
GOLD'S Neckwear . . . Street Floor

Saturday's
Special Luncheon
Stewed Tender Chicken
(Whole Leg and Thigh)
Fluffy Potatoes
Rich Yellow Gravy
Hot Cheese Biscuit
& Butter
Grape Jelly
Hot Tea or Coffee
70¢
GOLD'S Basement Luncheonette

Hosiery Mending
Bring your hosiery in . . . or take advantage of our convenient mail order service. We give free estimates on our prompt, expert service.
GOLD'S Hosiery . . . Street Floor

Whirl Skirts require
Whirling Petticoats
to punctuate the new exciting silhouette!
The Petticoat! For women who like interesting, unique ensembles . . . at little cost! Accentuate tiny waistlines with a stiff crinoline or rustling taffeta petticoat . . . now in exciting shades for startling color effects!

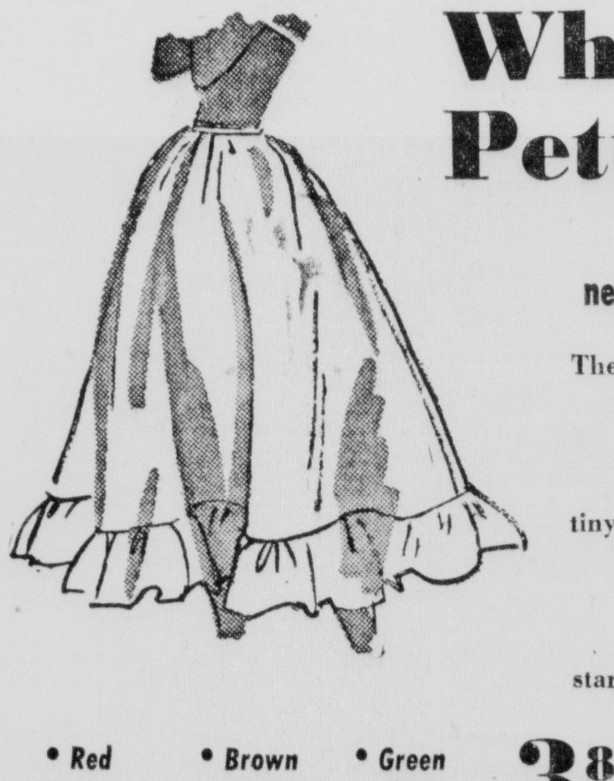

• *Red* • *Brown* • *Green*
• *Gray* • *White* • *Black*
3.85 and 5.95
Other styles 2.95 and 5.95
GOLD'S Lingerie . . . Second Floor

Hour SALE
9:30 to 10:30 A.M.
SATURDAY
Limited quantities. No telephone orders, layaways, mail orders or deliveries please, on the following "Hour Sale" items.

Crochet Cotton
D.M.C. crochet cotton in white, ecru, assorted solid and varigated colors. Usual 29c ball. . . . . 15¢
GOLD'S Notions . . . Street Floor

Anklets
Women's and children's anklets. Some English rib and cuff styles. Sizes 8 to 10½ . . . 18¢
GOLD'S Hosiery . . . Street Floor

Hair Bows
Kiddie's hair bows in assorted colors! One and two bows on a card . . . . 4¢
GOLD'S Neckwear . . . Street Floor

Odd Toiletries
Including lipsticks, face powder, nail clips, shampoo, deodorants, sachets and others. Each 5¢ some plus tax
GOLD'S Toiletries . . . Street Floor

Costume Jewelry
A nice selection of necklaces, pins, earrings and bracelets. Many styles from which to choose . . . . 25¢ plus tax
GOLD'S Jewelry . . . Street Floor

Comic Magazines
A new shipment of different titles to please all ages. Buy at a saving . . . . 4¢

Candy Special
A treat for the whole family! Iced wild cherry cordials. Lb. . . . . 27¢
GOLD'S Candy . . . Street Floor

Billfolds
A large assortment of fine billfolds in many different styles. Your choice . . . . . . 59¢ plus tax
GOLD'S Luggage . . . Street Floor

Men's Shirts
White broadcloth shirts with short sleeves, spread collars. Sanforized. Usually 3.65 88¢
GOLD'S Men's Store . . . Street Floor

House Slippers
Men's leather and boys' felt house slippers, originally much higher priced. Broken sizes to clear. $1
GOLD'S Men's Store . . . Street Floor

Men's Dress Pants
Zipper front dress pants in sizes 28-32 and 42 only. Wools and rayons. Limited quantity —no alterations. $1
GOLD'S . . . Balcony

Tots' Pajamas
Tot's light weight cotton knit 2-pc. pajamas with elastic waists and slipover necks. Not all sizes . . . . 59¢
GOLD'S Baby Shop . . . Second Floor

Girls' Rummage
Odds and ends of girl's wearables including shorts and anklets. Broken sizes 3 to 10 19¢
GOLD'S Girl's Shop . . . Second Floor

Maternity Dresses
Cotton and rayon maternity dresses in broken sizes and colors. To clear 1.99
GOLD'S Year-round Shop . . . Second Floor

Plastic Tumblers
3⅝-ins. tall. Ideal tumblers for small children. Prevents accidents with broken glass . . . . 2 for 9¢
GOLD'S Housewares . . . Third Floor

Cups & Saucers
Usual 40c cups and saucers. Attractive floral design china . . . . 3 sets $1
GOLD'S China . . . Third Floor

Odd Napkins
Spun rayon and cotton napkins with colored bands mostly chartreuse and aqua. Usual 49c, now . . . . 9¢
GOLD'S Domestics . . . Third Floor

Bug Candles
Effective over 100 square feet area . . . burns 100 hours. For indoor and outdoor use . . 19¢
GOLD'S Housewares . . . Third Floor
GOLD'S Drugs . . . Street Floor

Phonograph Needles
Nationally advertised brand, long life! 78 RPM size. Stock up now and save! Usual $5, now 3.97
GOLD'S Record Department . . . Fourth Floor

Linoleum Rugs
14½x27 size. Protects places that receive hard wear! For one hour only . . . . . . 12¢
GOLD'S . . . Basement

Smoked Hams
First grade whole or half smoked hams at a great reduction. Pound . . . . 49¢
GOLD'S Food Basket . . . 221 So. 11